C64 SEGA SPECTRUM AMSTRAD ST AMIGA
MEGADRIVE PC ENGINE LYNX NINTENDO

MARCH NO 100 £1.30

£7.50 SP 57.20 350 PTA

COMPUTER +video GAMES

EXCLUSIVE! GOLDEN AXE

EXCLUSIVE! MEGADRIVE SUPER HANG-ON IS MEGA!!!

EXCLUSIVE! HAND-HELD PC ENGINE! IT'S MEGA!!!

INCREDIBLE 100TH ISSUE ULTRA-HUGE MEGACOMP!!!
WIN OVER 100 UNBELIEVABLE PRIZES FROM US GOLD!

THIS NUMBER! ▶▶▶▶ 208734

COULD WIN YOU ONE OF THESE MEGA PRIZES

A TURBO OUTRUN COIN-OP!

10 PC ENGINES

PLUS!!!

30 US GOLD GAMES
10 SSI GAMES
50 US GOLD T-SHIRTS
10 US GOLD MUGS
10 SPECIAL US GOLD POSTERS

TAKE THE LAW OWN

THE FASTEST, MOST THRILLING 3D DRIVING GAME YET!

VOTED
ARCADE GAME OF THE YEAR

Take the wheel of your turbo-charged Porsche as you and your partner go in pursuit of dangerous criminals all driving an evil array of souped-up roadsters.

TAITO

TURBO BOOST!

Need to catch up in a hurry? Well, just one press of your Turbo Button will leave your eyes in the back of your head!

BARRELLING THROUGH THE CITY STREETS, along the roughest of dirt tracks and through busy tunnels – if you can hold the line! The low life can run, but they can't hide ...

WITH THE MATCHLESS VIGILANTES F

ALL AVAILABLE FOR ATARI ST · AMIGA

OCE

Ocean Software Limited · 6 Cen al S
Telephone: 061 832 6633 · Telex: 66977

W INTO YOUR HANDS

SIX INSPIRED

action sequences put you in control of Elliot Ness's elite squad of crime-busters.

ALLEYWAY SHOOTOUTS, THE BORDER RAID,

The Railway Station confrontation and Warehouse bust culminating in the thrilling denouement of a

ROOFTOP DUEL

as you re-live the knife edge existence of Ness in his struggle against the retribution of Capone!

THE UNTOUCHABLES – LIVE AN AMERICAN LEGEND

"an absolute corker of a game ... as smooth and polished as you can get, animation is top notch ... a brilliant film conversion" Games Machine

"a fine example of how to do the job properly ... a cracking conversion ... easily one of the most successful licences to date" Sinclair User

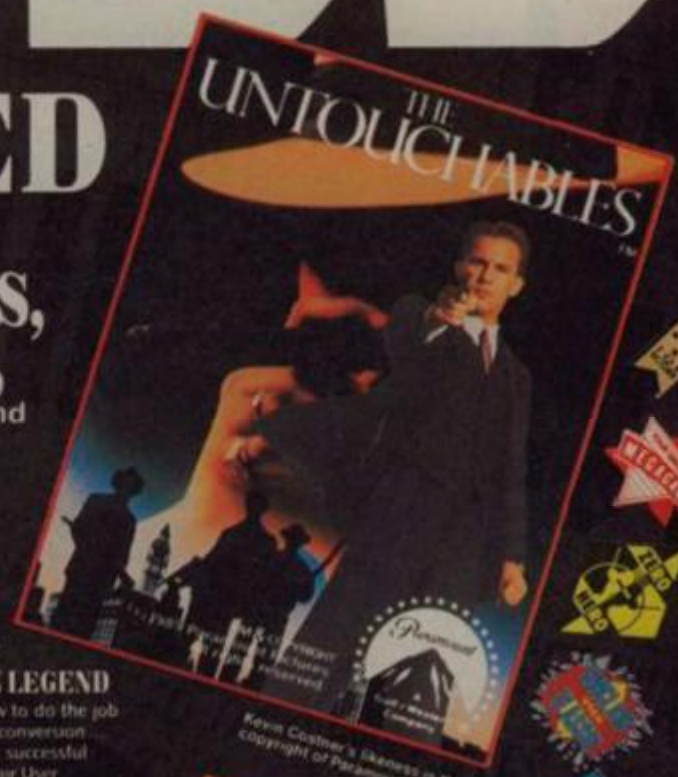

Kevin Costner's likeness is the copyright of Paramount Pictures

BLOCKBUSTER FOLLOW-UP TO LAST CHRISTMAS'S No. 1 HIT... OPERATION WOLF...

NOW WITH TWICE THE ACTION, TWICE THE FUN, TWICE THE CHALLENGE

ROY ADAM IS BACK!

TAITO

The Hi-jack report came from a DC10 leaving Paris for Boston – Arab guerillas were in control of flight 102 and had turned the aircraft towards Africa ... The plane lands in hostile territory and the terrorists begin their demands ...

USE THE LASERSIGHT

or the bulletproof vest, but watch out for

AIR-TO-GROUND MISSILES

Operation Thunderbolt the incredible Taito coin-op conversion brought NOW to your home computer.

S
S FROM...

AMSTRAD · COMMODORE · SPECTRUM

Cel Street · Manchester · M2 5NS
x: 677 OCEANS G · Fax: 061 834 0650

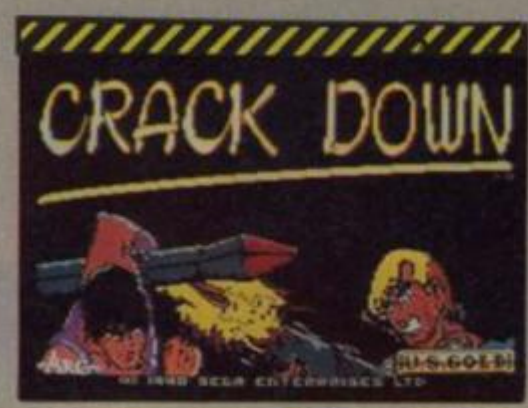

CONTENTS

ARCADE ACTION 76
Aliens, the immensely gory coin-op of the film, the amazingly addictive Klax, Badlands and Astynax are all premiered in Arcade Action.

PREVIEWS 94
There are loads of amazing new games in the pipeline, and we've got pics of them all, including Defenders of the Earth, Domark's newest coin-op conversion Klax, Gremlin's Skidz and EA's brilliant Ski or Die

MEGA COMPS
THE HOTLINES! 19
More rap-rod fun and frolics as we offer loads of mega prizes to win on our special phone lines!

THE MEGA COMP 44
See whether your personal number on the front of the magazine is a winner - there are tons of prizes on offer!!

EDITOR Julian Rignall ART EDITOR: Andrea Walker DEPUTY EDITOR Paul Glancey STAFF WRITER: Paul Rand AD MANAGER: Nigel Taylor DEP AD MANAGER Johanna Cooke SALES EXEC Tina Zanelli PRODUCTION ASSISTANT Glenys "Teddy" Powell PUBLISHER: Graham Taylor
SUBSCRIPTION ENQUIRIES: EMAP Frontline, 1 Lincoln Court, Lincoln Road, Peterborough PE1 2RP. TEL: 0733 555161. FAX: 0733 62788. EDITORIAL AND ADVERTISEMENT OFFICES: Priory Court, 30-32 Farringdon Lane, London EC1 3AU. TEL: 01 251 6222. FAX 01 490 1095.
PRINTED BY: NENE RIVER PRESS, WOODSTON, PETERBOROUGH
COLOUR BY: PROPRINT, LONDON E15
TYPESET BY: JAZ AND A BIG FAT PRINTER
DISTRIBUTED BY: EMAP FRONTLINE
THANKS: FOR NOTHING

(C) C+VG 1990 ISSN No: 0261-3697

EDITOR: JULIAN "JAZ" RIGNALL Long-suffering, overworked, underpaid. That's what he says. But we all know he spends all his time hammering away at the nearest fire button attempting to get yet another highscore...

TS

CONSOLE CRAZY CES 48
C+VG visited the CES Show in America and has all sorts of amazing news and pics - including Super Monaco GP on the Megadrive!

MEAN MACHINES MEGA-CLUB 74
Here's your chance to join the coolest club in town - and get yourself a FREE copy of the Complete Guide to Consoles Volume II into the bargain!

THE CORPS! 84
Back in action, the Corps find themselves swiftly becoming corpses.

PLAYMASTERS 23
There's a complete Space Ace solution, Myth maps, the UK Highscore tables and more!

MEAN MACHINES 90
Ten pages of amazing console action, including the incredible Golden Axe on the Sega, Megadrive Super Hang-On, PC Engine PC Kid.

THE OTHER STUFF

REVIEWS INDEX	7
MAILBAG	20
HIGH SCORES	27
THE CHARTS	59
BUDGET ROUND-UP	64
UPDATE	68
NEXT MONTH	106
ADVENTURE	86

REVIEWED THIS MONTH

MARCH 1990 No.100

MIDWINTER	16
DRAGON'S BREATH	34
SAMURAI	37
COLORIS	38
CONQUEROR	40
DAN DARE III	43
SPACE HARRIER II	46
SUPER CARS	52
SIDE SHOW	57
CONFLICT	64
SPACE HARRIER	64
BUGGY BOY	64
JOE BLADE III	65
SIDEWINDER II	65
MANHUNTER	67
CHOMP!	68
WILD STREETS	68
GAZZA'S SUPER SOCCER	69
CHASE HQ	69
BLUE ANGELS	69
CRACKDOWN	72
GOLDEN AXE	90
SUPER HANG-ON	92
ROBO WARRIOR	94
DOUBLE DRIBBLE	95
SHINOBI	96
TATSUJIN	97
SCRAMBLE SPIRITS	98
PC KID	99

ART EDITOR: ANDREA "!?!" WALKER
Another self-confessed long sufferer. She has loads of pages to design and lay out. And all those games to play...

DEP EDITOR: PAUL "HI-RANKIN'" GLANCEY
Newly promoted to the position of Deputy Editor, Paul hasn't let the power go to his head. Well, apart from him insisting that he's chauffeur-driven to work every day...

STAFF WRITER: PAUL "TRENDY" RAND
It's been an exciting month for Paul, the highlight being his move from East-end Bow to ultra-fashionable Tottenham Hale.

GRAVITY

Available soon on ST and Amiga

Screenshots from ST version

In 2320, interstellar travel has become as commonplace as Intercity, and man's mission to colonise the universe is well underway.

But then the Outies appeared. No-one knew where they came from, but it was obvious what they were after . . . energy — and they'd stop at nothing to get it. They favour charged Black Holes. And they just turned your latest colony into one. But this galaxy's not big enough for the both of you.

Consult your 3D HoloTank (TM) before entering the scrolling isometric view of Einstein-Minkowski Four Space.

EXPLORE. TERRAFORM. COLONISE. ERRADICATE. CONSTRUCT. BUT ABOVE ALL: SURVIVE!

© 1990 Mirrorsoft Limited

Gravity designed and programmed by Ross Goodley. Visuals by Pete Lyon.

Not for distribution to the Republic of South Africa.

Image Works, Irwin House, 118 Southwark Street, London SE1 0SW. Telephone 01-928 1454. Fax 01-583 3494

IMAGE works

REVIEWS INDEX

THE RATINGS

When a game is reviewed, we give ratings for five different criteria:

GRAPHICS
Does the game look good? Is the scrolling smooth? Are the sprites flickery? Is the animation realistic? This mark covers all visual aspects of the game.

SOUND
Sound and music that enhance a game are given high marks. The sound rating is low if the soundtrack or effects are inappropriate.

VALUE
Here, we take into consideration the price of the game, the amount of entertainment it offers and the quality of the packaging. In other words - is it worth the money.

PLAYABILITY
This tells you how addictive and enjoyable the game is - the higher the rating is, the more playable the game is.

OVERALL
The most important rating of all. This is what we think of the game as a whole, taking into consideration all the other ratings. In short, how good the game really is.

THE MARKS

85+
A C+VG HIT! An outstanding game that shouldn't be missed.

70-85
A very good game that missed out on a higher accolade due to minor discrepancies. Should definitely be tried, though.

55-69
Average to fairly good. Could still appeal to fans of the genre.

40-55
Below average to average. Generally a disappointment.

15-39
Generally a poor game that mightn't even appeal to the most ardent fans.

14-
Ugh! Binary sewage that's guaranteed to make your computer throw up.

THE REVIEWERS

JULIAN RIGNALL
C+VG's arcade player who lives for coin-op conversions, shoot 'em ups and arcade adventures.

PAUL GLANCEY
He loves games requiring brains, but doesn't mind the odd blaster.

GORDON HOUGHTON
Ex-ZZAP! 64 Editor who loves games of all sorts, but blasters are tops in his house.

PAUL RAND
An easy-to-please gamer who likes all sorts of computer games.

C+VG HIT! REVIEWS

MIDWINTER 18
Amazing computer gaming experience from Rainbird.

DRAGON'S BREATH 34
This Dragon simulator from Palace is red hot.

CRACKDOWN 72
Superb conversion of Sega's brilliant simultaneous two-player coin-op.

GOLDEN AXE 90
Hack, slash and chop your way through this tremendous Sega conversion.

SUPER HANG-ON 92
The first racing game to appear on the Megadrive, and it's incredible.

TATSUJIN 97
Super Megadrive up-the-screen death and destruction.

PC KID 100
This PC Engine platform game is about the weirdest we've ever seen - but it's fab, too.

REVIEWS

SPECTRUM
DAN DARE III 43
SPACE HARRIER II 46
SPACE HARRIER 64
BUGGY BOY 64
JOE BLADE III 65
GAZZA'S SUPER SOCCER 68

AMSTRAD
SPACE HARRIER 64
BUGGY BOY 64
JOE BLADE III 65
WILD STREETS 68
GAZZA'S SUPER SOCCER 68
CHASE HQ 69

C64
DAN DARE III 43
SPACE HARRIER 64
BUGGY BOY 64
CHOMP! 68
CHASE HQ 68
BLUE ANGELS 69
CRACKDOWN 72

ST
MIDWINTER 16
CONQUEROR 40
SPACE HARRIER II 46
WILD STREETS 68

AMIGA
DRAGON'S BREATH 34
COLORIS 38
CONQUEROR 40
SUPER CARS 52
SIDE SHOW 57
SIDEWINDER II 69
GAZZA'S SUPER SOCCER 69

PC
SAMUARI 37
CONFLICT 68

SEGA
GOLDEN AXE 90
SCRAMBLE SPIRITS 98

MEGADRIVE
SUPER HANG-ON 92
TATSUJIN 97

PC ENGINE
SHINOBI 96
PC KID 100

NINTENDO
ROBO WARRIOR 94
DOUBLE DRIBBLE 95

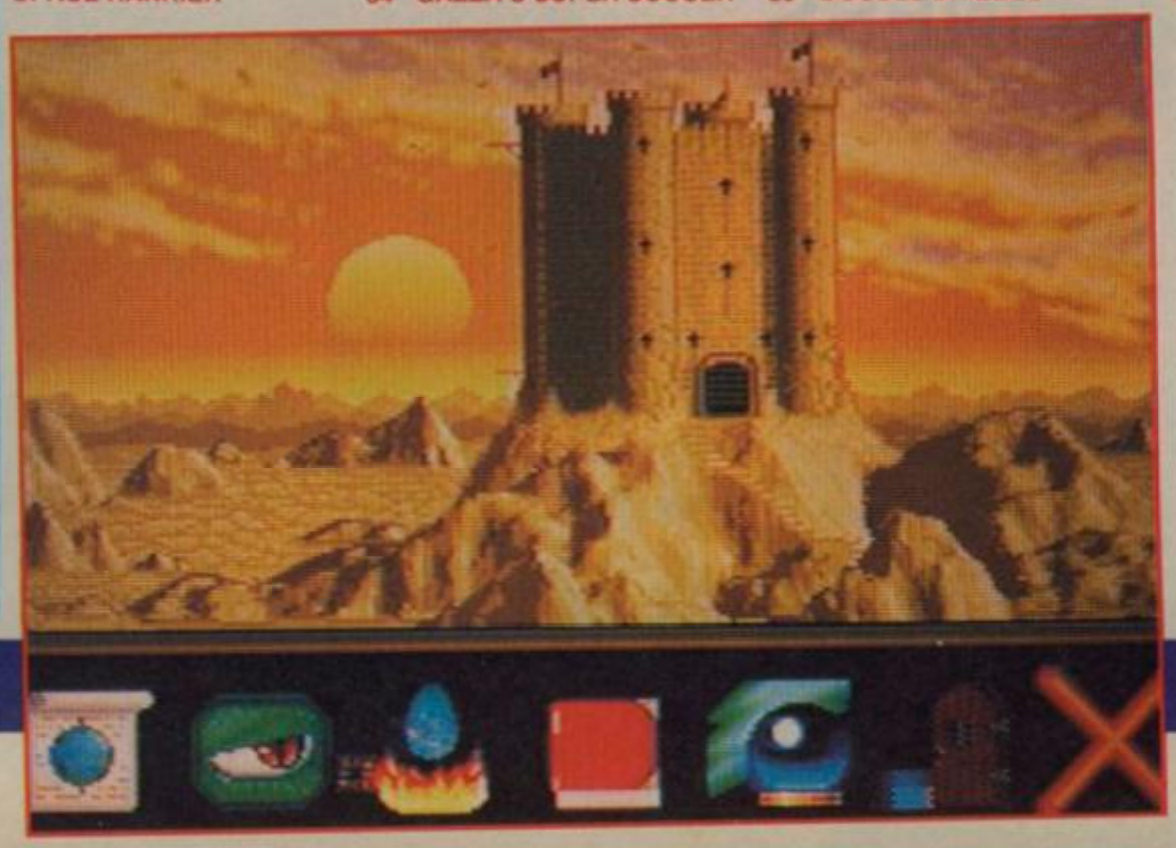

NEWS

YOKE'S ON SEGA

Tired of having to play Sega's Out Run and Afterburner carts with a crabby old joypad? Then why not splash out and invest in the latest peripheral for the Master System. The Sega Handle Controller looks something akin to an aeroplane yoke, and works in much the same way. Two buttons at the top of the handgrips supply the necessary fire/thrust/whatever controls, it's done out in a sexy black and it costs £39.95. And you'll be pleased to hear that, if you own an ST, Amiga or C64, you can use it on those as well!

CYBER-BALL SILLINESS

Arrrgh! They're at it again with their inane promo shots! Those two bastions of the computer industry, Mark Strachan and Dominic Wheatley, have put on the Krystle Carrington shoulder-pads and got the balls out in anticipation of the release of their latest arcade license, Cyberball.

Dom 'n' Mark show that even the most feeble of individuals can look like a strapping 16-stone hunk 'o muscle - but can they wow us with the conversion of the coin-op which simulates 21st century American Football, where the stakes are high and the human players have been replaced by 20 foot tall robots? Let's hope so. In the meantime, it's back to the loony bin for these two... look, stop dribbling and put your arms into this backward coat...

THE BIRD'S BACK

Silverbird are back in business! The once second-largest budget label in the UK, which was bought then discarded by simulation software house Microprose, has been purchased by Tudor Enterprises, a Weston-Super-Mare firm previously unheard of in the computer games industry. The label is to be relaunched with a number of new titles including a beat 'em up called Street Warrior and a new version of Olli and Lissa II, as well as a few old favourites such as 5-A-Side Soccer, and three compilations.

▼ *The all-new Firebird's first beat 'em up.*

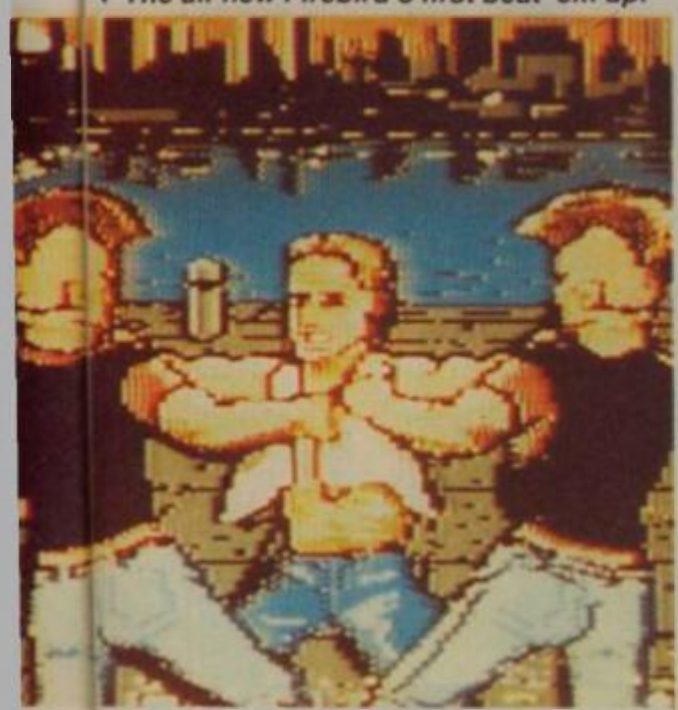

▲ *The Bitmaps strike a "Littlewoods Catalogue" pose.*

BUSY BITMAPS

Pictured left to right are: Pop star Marc Almond, "Sinbad" from Brookside and mass-murderer Dennis Nilsen. No, not really, they're actually the Bitmap Brothers and they're standing in an unbelievably silly pose to attract the attention of sequel-loving 16 bitters. The follow-up to the smash Speedball is the product which they're trying to promote; it'll be called Speedball II (original, eh?) and, as well as having a playing area twice the size of the original to run around in, the player will have more say over the attributes of the team, with lots of weapons to use in the pursuit of victory and a nice, shiny cup. Expect ST, Amiga and PC versions out in the autumn.

ACTIVISION GOODIES

Activision have given us a few goodies to pass on to all you PC owners out there who want to take on the exploits of Bruce "Hard" Willis. There are three copies of Die Hard on video and five PC copies of the game, and one of them could be yours if you can answer this outrageously simple poser:

Bruce shot to fame playing a private detective alongside Cybil Shepherd in a hilarious BBC2 series: what was the name of the programme?

Jot the answer down onto a postcard, add your name, address and age, and send it to: BRUCE IS HARD (BUT HE IS GOING A BIT BALD, ISN'T HE?) COMP, C+VG, Priory Court, 30-32 Farringdon Lane, London EC1R 3AU. Entries to us by March 31st, so get them to us a bit sharpish if you wanna win.

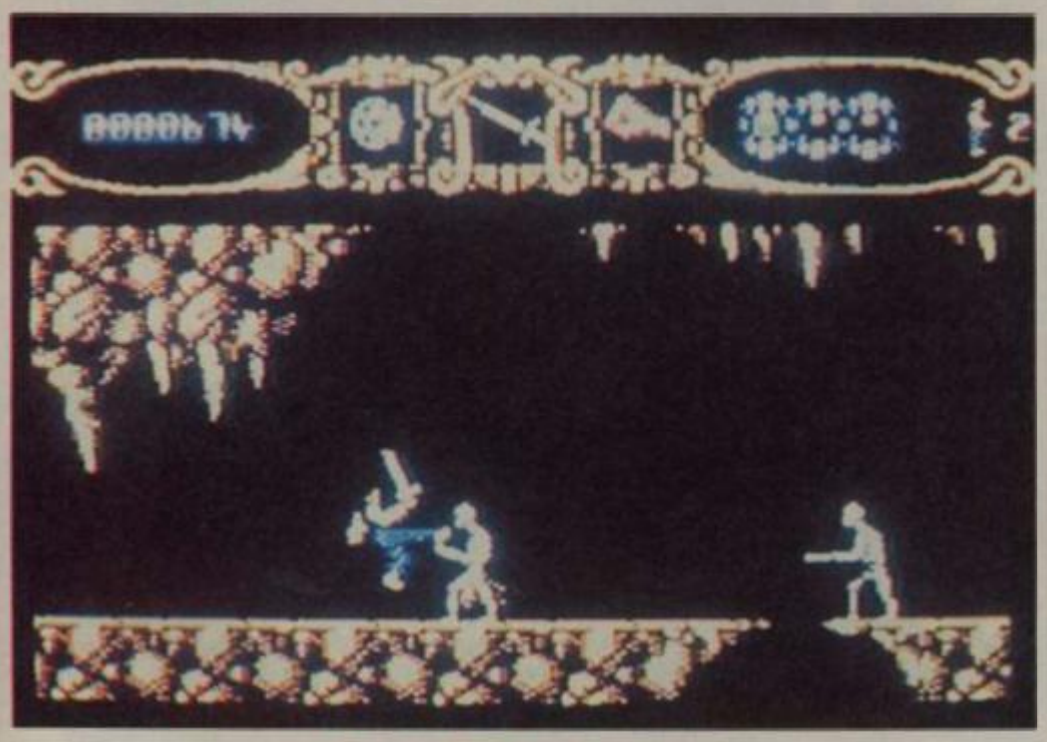

MYTHAP

All you Myth fans dialing the System 3 Helpline number supplied in the packaging put the 'phone down NOW! That number actually belongs to a rather irate old gent who knows nothing at all about chopping the heads off Gorgons (well, so he says). Instead dial (01) 866 4692 and all will be well...

UNRIVALLED

4 X 4 OFF-ROAD RACING™ • CALIFORNIA GAMES™
STREET SPORTS BASKETBALL™ • IMPOSSIBLE MISSION II™
THE GAMES WINTER EDITION™
CBM 64/128, SPECTRUM CASSETTE, AMSTRAD CASSETTE & DISK

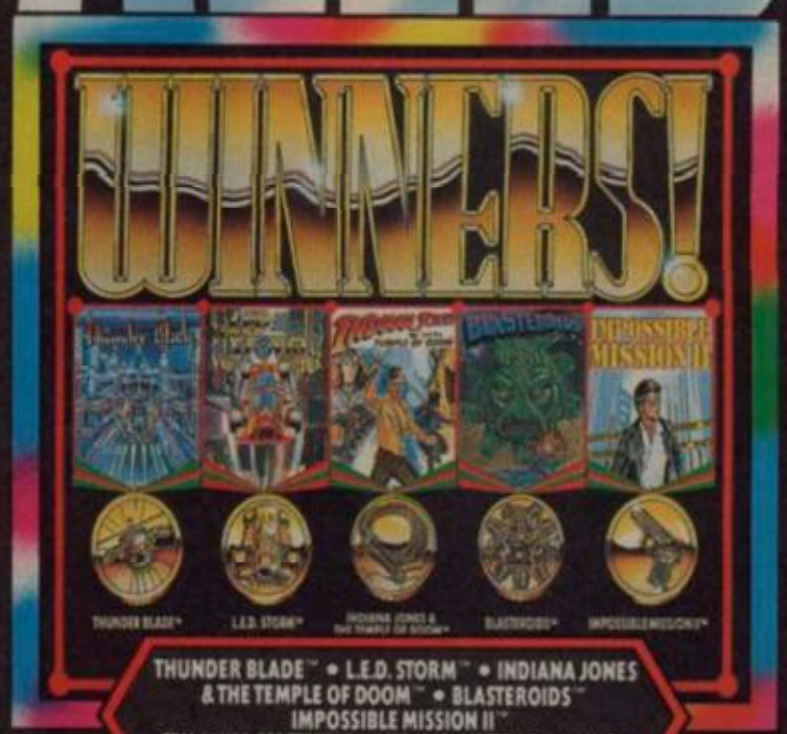

THUNDER BLADE™ • L.E.D. STORM™ • INDIANA JONES
& THE TEMPLE OF DOOM™ • BLASTEROIDS™
IMPOSSIBLE MISSION II™
CBM 64/128, SPECTRUM & AMSTRAD CASSETTE & DISK, AMIGA,
ATARI ST (EXCLUDING TEMPLE OF DOOM)

MASTERS OF

OUT RUN™ • THUNDER BLADE™ • ROAD BLASTERS™
SPY HUNTER™ • BIONIC COMMANDO™
CBM 64/128, SPECTRUM &
AMSTRAD CASSETTE & DISK

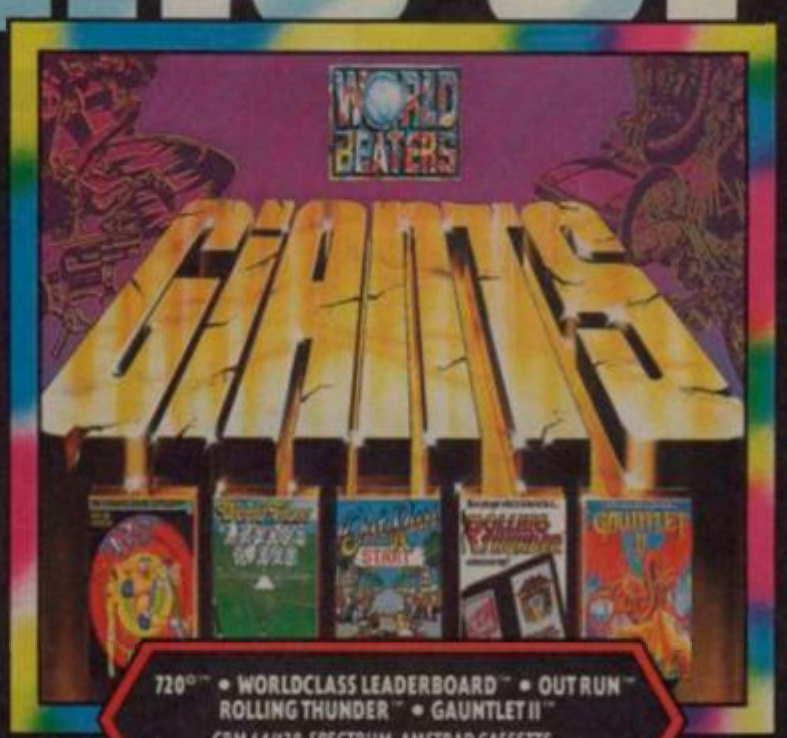

720°™ • WORLDCLASS LEADERBOARD™ • OUT RUN™
ROLLING THUNDER™ • GAUNTLET II™
CBM 64/128, SPECTRUM, AMSTRAD CASSETTE
& DISK, ATARI ST, AMIGA (TITLES VARY FROM THOSE ABOVE)

COMPILATIONS

U.S. GOLD LTD., HIGHBURY HOUSE, 2 CHELTON ROAD, BIRMINGHAM B27 6AN, ENGLAND. TEL: 021-707 1591

NEWS

QUICK-SHOT JOY

The big boys just get bigger, it seems. Spectravideo, former UK agent for the Quickshot joysticks, have taken two of their previous rivals under their wing, by agreeing to handle the sales and marketing of the Quickjoy label and buying up the rights to the entire Konix range. The Quickjoy acquisition will see the current number of products rise throughout the year to fifteen, while the Konix deal is viewed by some as a way of injecting new cash into the delayed Multisystem project.

STUNNING LYNX

At the end of January, Atari announced the date of the official UK launch of the hand-held Lynx console at the Earls Court Toy Fair. Expect to see the Lynx in High Street shops from this May, priced at £149.99, with software coming in at £29.99 per cartridge. The package will include California Games, a cable to connect two machines together for multiple player games, and a mains adaptor.

The Lynx got a further shot in the arm with the announcement that Atari's coin-op arm, Tengen, has already begun developing Lynx versions of Hard Drivin', STUN Runner and Cyberball. And if you think that's exciting, Tengen have also said that they'll even be making improvements over the original arcade games, wherever possible. Makes yer mouth positively water, don't it!

VIDEO DRIVIN'

You may have seen this gadget in your mum's catalogue - it's called the Video Driver, and it's an attempt by Sega to break into the fledgling interactive VCR-gaming market. Shaped like a car dashboard, with steering wheel and a little plastic car attached to the front, the player drives along a vehicle-infested road which is stored on cassette. The idea is to dodge the other cars on the road - you start with 100 points and your score decreases if you "hit" another driver or the side of the road. Although the cassette is only around 7-8 minutes long, and response time is a little sluggish, the game is fun for a while, especially so for the younger gamer, and certainly paves the way for more complex interactive games in the future. The Video Driver pack costs between £50 and £60 (depending on where you buy it) including the California Chase tape, and two other cassettes. Grand Prix Racing and Police Chase are also available at around a tenner.

TABLETOP DELIGHTS

Almost too late to include in this issue, what should arrive at the eleventh hour but these tabletop Out Run and Afterburner machines, made by Grandstand. They're both very big (Afterburner stands at over 10 inches high!) and each impressive pack contains a sheet of stickers to attach to the case. Once you've pressed the start button though, all admiration shifts from the machine itself and diverts to the game. LCD screens portray the respective driving and flying coin-op action as accurately as possible! The games are expensive at upwards of forty quid apiece, but they're both addictive (Afterburner being far and away the best of the two) and will keep younger members of the family quiet for some time.

▼ *Just like the arcade? Not quite.*

HAND-HELD SEGA!

Early rumours, these, so don't get too excited, but we've learned that Sega is rumoured to be working developing a hand-held machine that will (apparently) be compatible with all Sega Master System games. We'll be bringing you more news as soon as we have it.

NEW! FROM ENCORE...

BEYOND THE ICE PALACE
Spec. Cass. 2.99
C64 Cass. 2.99
Ams. Cass. 2.99

Release Date 7.3.90
© 1988 Elite Systems Ltd.

IKARI WARRIORS
Spec. Cass. 2.99
C64 Cass. 2.99
Ams. Cass. 2.99
C16 Cass. 2.99

Release Date 21.2.90
© 1986 Elite Systems Ltd.
© SNK Corporation 1986

WONDERBOY
Spec. Cass. 2.99
Ams. Cass. 2.99
C64 Cass. 2.99

Release Date 26.3.90
© Tm & © SEGA 1987
All rights reserved
© 1987 Activision Inc.

ENCORE

Elite Systems Limited Anchor House, Anchor Road, Aldridge Walsall West Midlands
WS9 8PW England Telex: 336130 ELITE G Consumer hot line: (0922) 743408

NEWS

HAND-HELD PC ENGINE!

The hand-held war enters a new phase with NEC's shock announcement that a hand-held PC Engine is on its way very soon indeed! The very smart-looking black machine was shown recently at the CES Show in America, and is roughly the same size as a Gameboy, but features a larger, colour screen and - most important of all - is compatible with ALL PC Engine cartridges. This means that when the machine is released later on this year you'll be able to play all of the huge range of PC Engine games that have been released since the machine was launched two years ago. Our Jazza is already foaming at the mouth at the thought of being able to play stuff like R-Type, Gunhed, PC Kid and Legendary Axe on the train home. A full review of the machine will appear as soon as we can get our hands on the machine. Gibber, gibber.

ARCADE SHOW

January 9th saw the start of this year's ATEI, the annual exhibition of all things arcadey. Surprisingly, not many new coin-ops were on display - check out arcade action for more details. But what really caught our eye, though, was Real Race Feeling, a motorcycling simulation from Taito which, although only 20% complete, was amazing! Highly realistic, first-person perspective 3D portrays the race as the player sits on a hydraulic bike, complete with wind blowing onto your face as you speed along the track. Here's a pic of the machine - we'll be bringing you a full appraisal of the coin-op as soon as its finished.

IT CAME FROM THE PREQUEL

Cinemaware's It Came From The Desert, the Hit-rated Interactive Movie from issue 98, has spawned an add-on disk. Called Ant Heads - It Came From The Desert II, the game takes place in 1956 by which time the US Government have moved their atomic testing programme to Lizard Breath, California. Obviously overjoyed with the amount of money that follows such an important project, the inhabitants of the town close their ears to renewed rumours of atomic mutant ants and of course, everyone knows what happens next. The extra disk will be on sale in February for £14.99 and requires the original It Came From The Desert software to run.

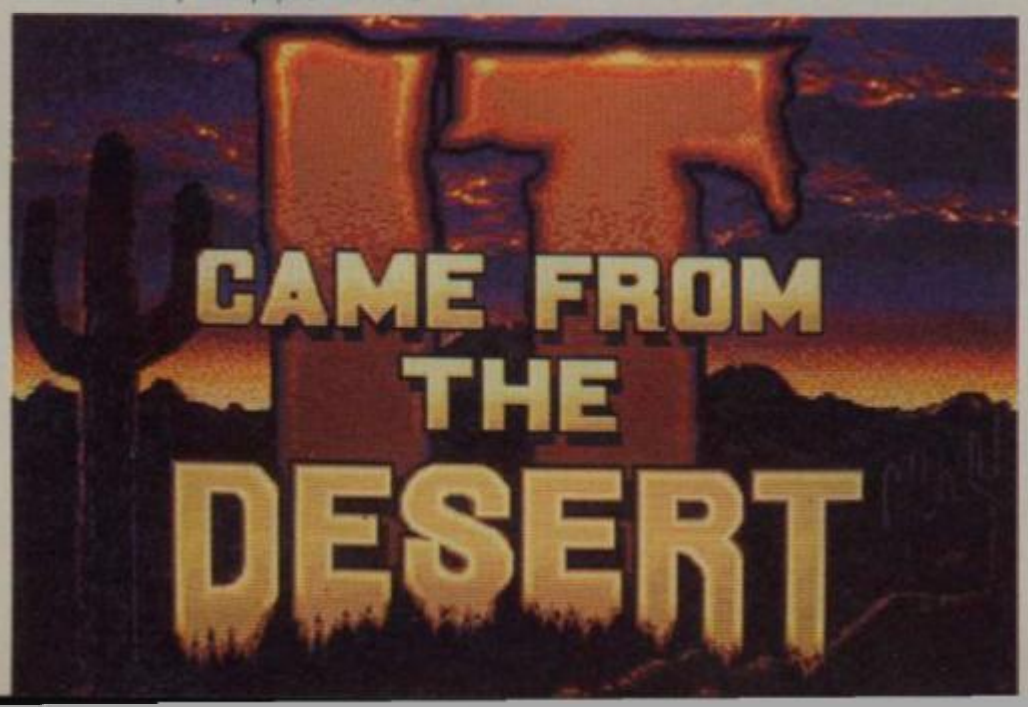

MEGA MASTER SYSTEM

Here's the only solution to Megadrive owners wanting access to the Master System's massive range of software! Yes, we've finally got our hands on the Power Base Converter, and it works! Better than we thought it would because actually because, as it's wired for SCART, those previously blurred 8 bit games now reach your screen with crystal clarity! The Power Base Converter worked perfectly with every game we tried, including the fab California Games, Wonder Boy III and Psycho Fox. It costs £39.95 and you can get it from PC Engine Services at South Bank House, Black Prince Road, London SE1 7SJ.

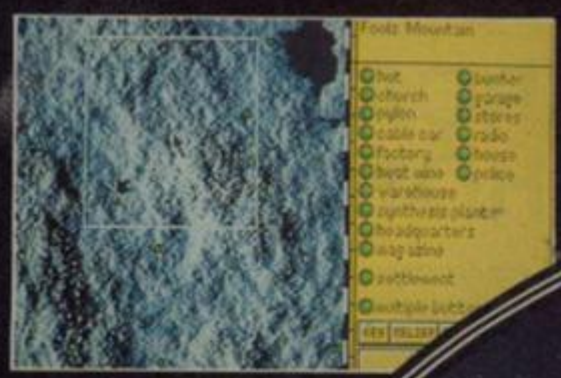

RAINBIRD

MASTER OF STRATEGY

THE STRATEGY GAME

MIDWINTER

OF THE DECADE ARRIVES

As a new Ice Age dawns in Rainbird's gigantic new classic, strategy gaming also enters a new era. For Midwinter is a genuinely original concept that launches revolutionary techniques onto the home computer screen.

The scenario is convincingly realistic as a new Ice Age grips the world. Together with a small group of pioneers you have colonized the Midwinter Isle, a 160,000 square mile land mass now under threat from invaders intent on seizing your sanctuary.

Compelling action and strategy take place across a spectacular 3D fractal generated landscape with its stunning geographical accuracy. You control 32 personalities, each with different qualities, skills and complex personal relationships. Enemy movements can be tracked, and battle plans made, using the incredibly detailed on-screen map.

In your bid to defend the life-supporting heat mines, you can ski, hang-glide, travel by snow buggy or cable car, snipe and sabotage the enemy. There is no easy way to win, but the game's unique depth and absorbing complexity will keep you trying until you do.

The deep Midwinter is upon us. Be prepared for a long and exciting battle against its elements.

MIDWI

BY RAINBIRD

Something's afoot on snowy Midwinter Island and as the leader of the Free Villages Peace Force, Captain John Stark feels he should know what it is. Ever since an unidentified ship was spotted heading into Thunder Bay on the south east corner of Midwinter, islandwide radio communications have been jammed. Could this mean that megalomaniac General Masters has finally decided to invade?

Stark discovers that Masters has established a bridgehead at Shining Hollow which his invasion force is marching across to capture Midwinter's southernmost settlements. Thirty two Peace Force members have to be assembled to halt the General's forces before they capture all the settlements or the island's power stations, but with radio communications dead, the message will have to be passed on by word of mouth. There's not a moment to lose, so Stark sets off on his skis to the nearest Peace Force officer to spread the word.

There are several modes of transport available in Mid-

▲ Some of the Peace Force members assembled so far. Click on any face for a revealing mini-biography.

▼ Watching from his snow buggy, ches a homing missile at one of th M

NTER

C+VG HIT!

the ubiquitous Sgt Ambler launMasters' bombers.

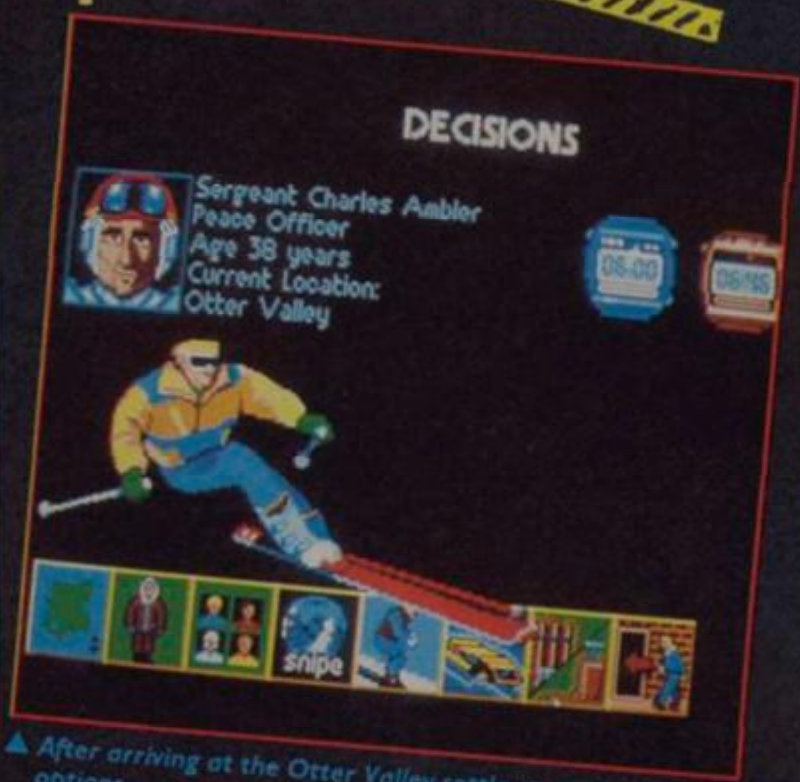

▲ After arriving at the Otter Valley settlement, Ambler assesses his options.

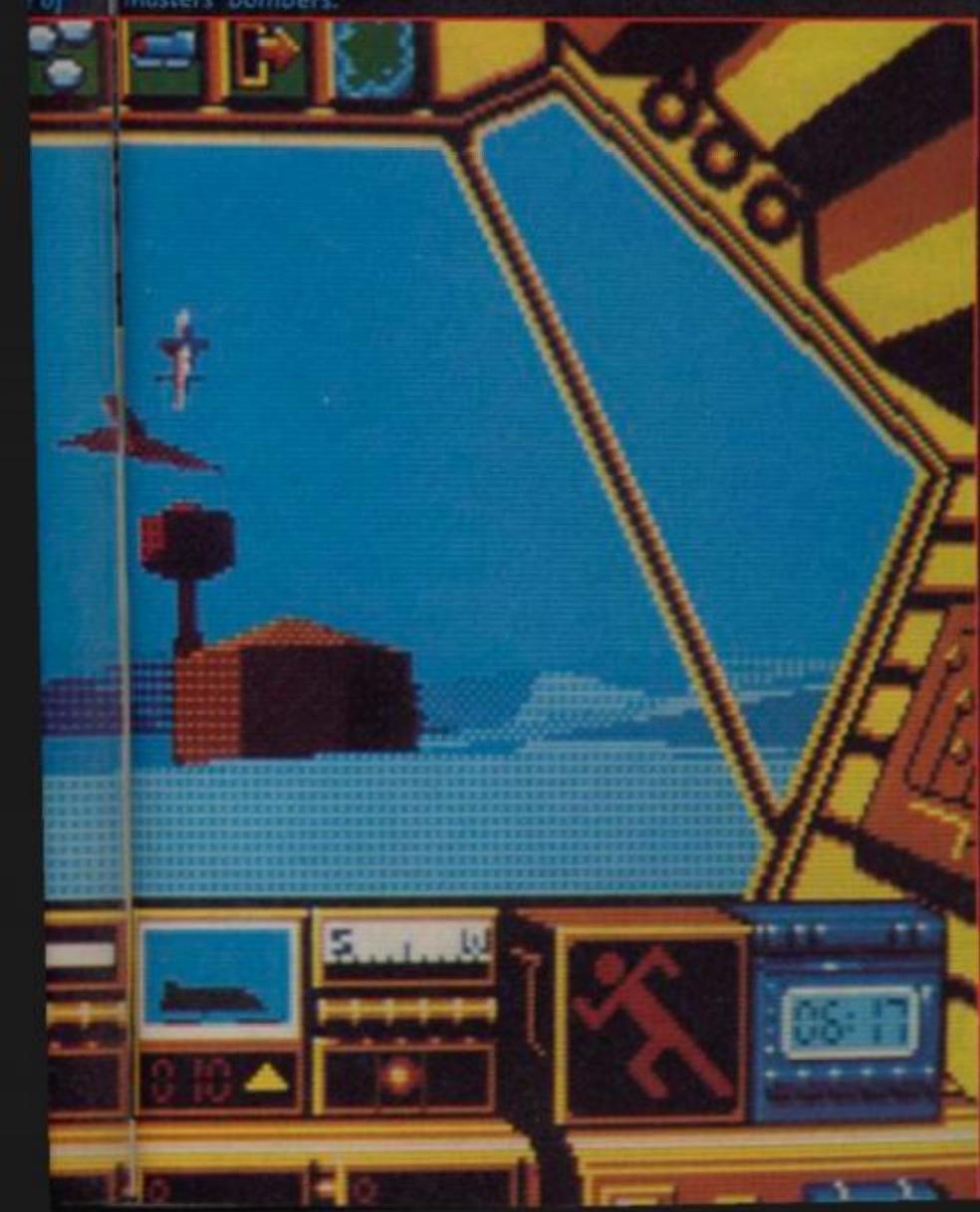

Once Stark has contacted another Peace Force member, he has to send him or her off to warn more members and enlist them to his Home Guard and so it goes on throughout the network. It's worth checking an agent's biography before dispatching him, though, as some of them hold grudges against others. So for example, Sergeant Ambler will find it difficult to recruit Gunn if his biography shows he once ran off with Mrs Gunn!

winter. It being a snowbound isle, everyone has a pair of skis, but skiing between settlements is slow and long journeys can be exhausting. A snow buggy is faster, but they can only be found in garages, which not all settlements have. When a buggy is not available it may be easiest to take a cable car to the top of a mountain, then collect a hang-glider at the summit and fly the rest of the way. Whichever method you choose, the journey is depicted in solid 3D graphics which are fractal-generated and light-source shaded for extra realism.

Every agent travels armed with a rifle, a pack of grenades and some dynamite. The rifle and grenades can be used to destroy enemy buggies, drone planes or bombers, and the dynamite is useful for sabotage. Buggies and hang-gliders are armed with missiles.

UPDATE

Amiga and PC versions are due to be launched at around the start of March. Expect them to be as good as, if not better than the ST version.

ST
£29.99

Midwinter is astonishing! It's just so vast, yet the gameplay is so intricate that it will take months of play to get through it. So comprehensive is the command system that the player's course of action is hardly ever restricted and consequently there are dozens of winning strategies. The urgency created by the time factor, the travel sequences with their amazing frosty 3D graphics and the "realness" of the characters provide a feeling of being there only to my mind matched by the likes of Elite and Dungeon Master, and like those two games, this one is undoubtedly set to be a classic.

PAUL GLANCEY

GRAPHICS	94%
SOUND	77%
VALUE	96%
PLAYABILITY	96%
OVERALL	**96%**

MAGAZINE OF THE YEAR

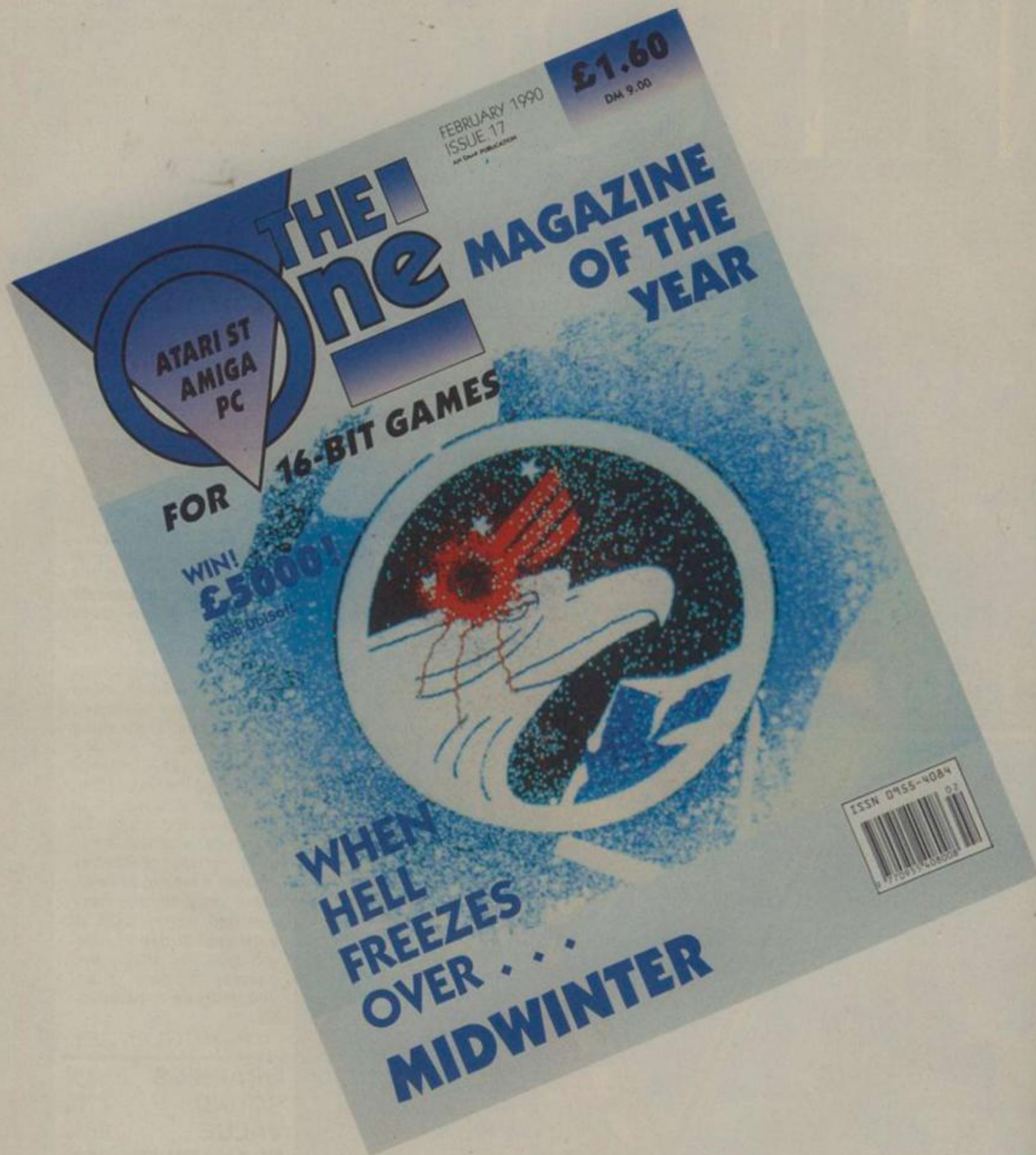

OUT NOW!

C+VG HOTLINES

LINE ONE
0898 334 150
SEE SOME REAL DRAGONS! (WELL, NEARLY)

After a bit of wheelin' and dealin' (as well as a spot of duckin' and divin') we managed to wrangle this warver nice little compo out of Palace Software to celebrate the launch and Hit rating of Dragon's Breath. We'll send one lucky reader, complete with a partner on an expenses-paid trip to London Zoo, where they'll see all the wonders of the animal world, including the closest living relatives to the dragon race in the Reptile House. And just think, all you have to do is make a three-minute phone call. Sheesh...

LINE TWO
0898 555 537
WIN ONE HUNDRED AND FIFTY POUNDS WORTH OF SOFTWARE!

Why win 100 quid's worth of stuff when you can win that plus half as much again? That's the conclusion we came to, so that's what we're doing this month. Fifteen crisp tenners worth o' gear for your computer or console, and for how much? The price of one measly phone call. And nay preservatives, neither, I kid you not.

IF YOU'RE UNDER 18, PLEASE MAKE SURE YOU'VE GOT YOUR PARENTS PERMISSION BEFORE YOU DIAL. CALLS ARE CHARGED AT 38P PER MINUTE (PEAK AND STANDARD RATE) AND 25P PER MINUTE (CHEAP RATE). ALL PROGRAMMES LAST NO LONGER THAN THREE MINUTES.

LINE THREE
0898 555 538
WIN A MEGADRIVE! (WOT, ANOTHER ONE? YEAH!)

C-C-C-Consoles-a-gogo! The whole world loves 'em, and if the whole world loves 'em, it seems only fair that you get the opportunity to win 'em. Sooo, here is one brand spanking new Sega 16 bit Megadrive machine to take the chill from the winter's air and warm the cockles of your joypad. There's never been a better time to get one of these phantasmagorically crazee, def, mega, skill consoles, and this one'll cost you absolutely sweet FA. Apart from the call which you're just about to make, that is.

LINE FOUR
0898 555 539
WIN THE LATEST IN CD GAMING TECHNOLOGY!

You'll no doubt have read about the amazing CD ROM system, devised by Codemasters, in last month's issue, and if not - why not? Go away and read it, then come back and enter this spiffing compo which is being run in conjunction with Codemasters themselves. They're giving away six CD Game Packs, each containing 30 budget hits, and each worth £19.95. That's a lot of games for not much work; just pick up the telephone and dial the relevant number!

Who's got the biggest sack in town? It's the YOB, of course, with his unfeasibly large mailbags. If you're brave enough, why not write to him? He'll reply to your questions, answers, jokes, complaints or whatever - and might even send you a software prize if he thinks your letter is particularly good. Send in your scribblings to: YOB'S MAILBAG, C+VG, PRIORY COURT, 30-32 FARRINGDON LANE, LONDON, EC1R 3AU.

GOLDEN OLDIES

Dear YOB
I am a great lover of the golden oldies in the arcades, such as Tron, Gyruss and especially good old Track and Field and Hypersports. As I am pretty good at them both, I was wondering if you could put in some research for me and find out the quickest, furthest and highest other gamers have achieved on these dying breed of games.
Steve "The Gem" Gemmell, Harefield, Middlesex
YOB: Yeah, it'd be nice to see some of the real golden oldies being converted to home machines - I'd love to see stuff like Joust II, I Robot and Gravitar being released on either the consoles, or on 16 bit. Perhaps some lovely company would re-release some of their classics on budget or compilation tapes - US Gold have certainly got some great ones in their vaults like Up 'n' Down, Zaxxon, Tapper, Mr Do, Pooyan and Dig Dug. I asked Jaz for info about records on the two games you mention and he gave me some of his old records. Track and Field: 100m 7.37 secs; long jump 9.72m; javelin 103.10m: hammer 99.45m; 110m hurdles 10.03 secs; high jump 2.49m. He said his highest game score was over 10,000,000, done with a friend in the pier arcade in Aberystwyth, Wales. Hypersports: swimming 48.24 secs; shooting 14,200; long horse 9.50; triple jump 19.17m; archery 5,900; weightlifting 390kg; pole vault 5.93m. His highest game score there was about 450,000. I hope you can beat them.

OLD ISSUES

Dear YOB,
Can I order back issues. If I can, from where and for how much? I went bonkers when I realised that I missed the issue where the Atari Lynx was reviewed.
Markus Nilsson, Sweden
YOB: Watch out - we'll be running back issue ads soon, so you'll be able to catch up on all the issues you missed. As for the Lynx - watch out for full reviews of the games as soon as they're available.

WHAT A DIV

Dear YOB,
For Christmas I got a Sega Master System and I was very happy with it until my three year old sister started playing with it and now my sister won't let me on it and if I do get a go on it and get a high score she embarrasses me by getting an even higher score. Should I give up my Sega to her and play with her dolls house instead?
James McAuleu, South Ackendon, Essex.
YOB: Oh deary, deary me. What a feeble-brained, floppy twerp. What sort of a feeble div lets his three year old kiddie sister beat his highscores??? No doubt your dog'll be beating you next! If I was you I would go and play with her dolls house...

FREEBIES PLEASE

Dear YOB,
The New Year celebrations are over and its now down to business, so I'll not beat around the bush.

As an Amiga owner, I would naturally like to see Amiga disks on the cover of future issues of C+VG although other people may be disappointed. However, CU have already found the answer. They produce the magazine and place disks on some and cassettes on the others, upgrading the price on the disk issues. Would it be possible for you to try a similar scheme, if only for a trial run for one month?
Stuart Hardy, Wales, Sheffield
YOB: We did think about it, but there's one vital flaw to the idea - what about the thousands of console readers out there. They're not interested in either tapes or disks! That's why we give away stuff like megamags, special posters, books and holograms!

WHAT, WHERE, WHEN AND WHY

Dear YOB,
I am writing to you to congratulate you on your utterly fab mag. I am also writing to ask as I have just bought a PAL megadrive will there be any loss in graphic sharpness of colour. I think Jaz is one of the hipdooest punks on the street he should be knighted for his work in computers. Also when are you gonna release the next issue of your C+VG Console Book. I also want to know more information about how to become a reviewer for your mag. Now has anyone noticed that on Chan and Chan when you step on a spring you can be send back a stage when will the megadrive be released and when is the mega mag and tips for Ghouls and Ghosts going to be printed.
C Walson, Field Road, West Haddelsey, North Yorkshire
YOB: You don't get much loss of sharpness with a PAL Megadrive - it all really depends on how good your TV set is. If it's rubbish, you won't get a particularly good picture no matter what. Sir Jaz sounds a bit crap to me, and anyway, he says he doesn't want the Queen slapping her sword around his head and shoulders for anything. How do you become a reviewer? It's a full-time job and you need to be a talented writer for starters. If you're really that interested, send a sample review to the Ed and if he's impressed, I'm sure he'll be in touch. As for the other stuff - keep an eye out for the Mean Machines Complete Guide to Consoles Volume II coming to a newsagent near you at Easter.

NOEL HOPERS

Dear YOB,
I just want to say how thick those kids on that Noel Edmonds Saturday show on TV are e.g "I want a computer", "I want a BMX", "I want a chemistry set". Why has not one of them asked for a Sega Megadrive with a stereo monitor and ooh, say £500 worth of games? What present would you ask for, YOB?
Manic Mike the Meaty Megadrive Mogul from Mars
YOB: It just goes to show that the people who appear on that cruddy Noel Edmonds programme are completely and utterly thick. Presents? I'd want a helicopter gunship, a bionic arm complete with a chainsaw instead of a hand, an army of trained ninja assassins, my own tube train so I could deface it to my heart's content, seven Rottweilers and Debbie Greenwood.

SMARTY BOOTS

Dear YOB,
I am writing to you on matters concerning your megaquiz. I spotted two mistakes in your questions;
1. Question 46. Referring to how many Star Wars games are available, there are seven, yes seven. You were right to point out that Jedi Arena existed on the VCS but as an ex-owner of one of these cult machines also available were Death Star Battle and Ewok Battle plus a very different version of Empire Strikes Back, more reminiscent of Attack of the Mutant Camels. All from Parker games.
2. Question 51. There were in fact five Indiana Jones based games. Four were the ones in your mag. but also a version of Raiders of the Lost Ark was avilable, yes again, for the VCS. It was one of the most playable arcade/adventures I have ever played.
Graham Mclaughlin, Leicester
Nicely spotted - smart-ass!

A SKINT JOCK WRITES

Dear YOB, Mega Cool Dude,
Please please could you send me Wonderboy III as it takes me a year to save up for a Sega game. I always read your well crucial publication (when I can afford it). Keep up the good work.
R Martin, Kilmalcolm, Scotland.
Whingy begging letters from sporran-swinging, girlie-kiltie persons - or any persons for that matter - don't cut any ice with me. If you can't afford computer games, why don't you go back to roamin'-in-the-gloamin'!

WHAT, WHERE, WHEN AND WHY

Dear YOB,
I am writing to you to congratulate you on your utterly fab mag. I am also writing to ask as I have just bought a PAL megadrive will there be any loss in graphic sharpness of colour. I think Jaz is one of the hipdooest punks on the street he should be knighted for his work in computers. Also when are you gonna release the next issue of your C+VG Console Book. I also want to know more information about how to become a reviewer for your mag. Now has anyone noticed that on Chan and Chan when you step on a spring you can be send back a stage when will the megadrive be released and when is the mega mag and tips for Ghouls and Ghosts going to be printed.
C Walson, Field Road, West Haddelsey, North Yorkshire
You don't get much loss of sharpness with a PAL Megadrive - and it all depends on how good your TV set is. If it's rubbish, you won't get a particularly good picture no matter what. Sir Jaz sounds a bit crap to me, and anyway, he says he doesn't want the Queen slapping her sword around his head and shoulders. How do you become a reviewer? It's a full-time job and you need to be a talented writer for starters. If you're really that interested, send in a sample review to the Ed and if he's impressed, I'm sure he'll be in touch. As for the other stuff - keep an eye out for the Mean Machines Complete Guide to Consoles Volume II coming to a newsagent near you at Easter.

I WANNA NEIGHBOURS GAME!

Dear YOB,
I think somebody should write a Neighbours game - I've got a great idea for the game plot. On level one you are Scott on a skateboard and you have to go all the way through Ramsey Street throwing false teeth at Mrs Mangle, Harold and Lucy. On level two you have to jump dogs, cats and other animals. I think you should add more to it but with funny graphics it should be a great game and very popular.
James McAuley, South Ackendon, Essex
YOB: Has anyone else got a great games design. I'll give a special £50 software prize for the best games design for an unusual subject. And I'll also give another £50 software prize for the crappiest - let your imagination run riot.

COMSOFT (Coldstream)Ltd. Comsoft House. Coldstream. Scotland. TD12 4BS.

ACCESS Telephone No.0890 3232 Fax No.0890 2927 Carriage: Orders less than £10.00 please add £1.00 VISA

AMSTRAD PC1512 COMPUTERS

	R.R.P	Our Price
SD MONO MONITOR	458.85	412.97
SD COLOUR MONITOR	573.85	516.47
DD MONO MONITOR	573.85	516.47
DD COLOUR MONITOR	688.85	619.97
20mb HARD DRIVE/CARD FITTED		275.00
32mb HARD DRIVE/CARD FITTED		375.00

AMSTRAD PC1640 COMPUTERS

	R.R.P	Our Price
SD COLOUR MONITOR	588.85	519.97
SD ENHANCED COLOUR MONITOR	803.85	723.47
SD MONO MONITOR	573.85	516.47
DD COLOUR MONITOR	803.85	723.47
DD ENHANCED COLOUR MONITOR	918.85	826.97
DD MONO MONITOR	688.85	619.97
HD COLOUR MONITOR	1033.85	930.47
HD ENHANCED COLOUR MONITOR	1148.85	1033.97
HD MONO MONITOR	916.85	826.97

AMSTRAD PC1000 COMPUTERS

	R.R.P	Our Price
PC1286 SINGLE DRIVE	862.50	776.25
PC1386 SINGLE DRIVE	1437.50	1293.75

AMSTRAD PC2000 COMPUTERS

	R.R.P	Our Price
PC2086 30mb HARD DRIVE	862.50	776.25
PC2086 DOUBLE DRIVE	632.50	569.25
PC2086 SINGLE DRIVE	517.50	465.75
PC2286 40mb HARD DRIVE	1207.50	1086.75
PC2286 DUAL DRIVE	977.50	879.75
PC2386 66mb HARD DRIVE	2127.50	1914.75

AMSTRAD VGA MONITORS

	R.R.P	Our Price
12" HIGH RES COLOUR MONITOR	862.50	776.25
12" MONO MONITOR	171.35	154.22
14" COLOUR MONITOR	286.35	257.72
14" HIGH RES COLOUR MONITOR	516.35	464.72

PORTABLE COMPUTERS

	R.R.P	Our Price
PPC512 DOUBLE DRIVE	631.35	568.22
PPC512 SINGLE DRIVE	458.85	412.97
PPC640 DOUBLE DRIVE	746.35	671.72
PPC640 SINGLE DRIVE	573.85	516.47

AMSTRAD WORDPROCESSOR

	R.R.P	Our Price
AMSTRAD PCW8256	401.35	361.22
AMSTRAD PCW8512	516.35	464.72
AMSTRAD PCW9512	573.85	516.47

HOME COMPUTERS

	R.R.P	Our Price
AMSTRAD CPC 464 COLOUR	299.99	269.99
AMSTRAD CPC 464 MONO	199.99	179.99
AMSTRAD CPC 6128 COLOUR	399.99	359.99
AMSTRAD CPC 6128 MONO	299.99	269.99
ATARI ST 520FM	299.99	269.99
COMMODORE 64	149.99	134.99
COMMODORE AMIGA	399.99	359.99
SPECTRUM +2	149.99	134.99
SPECTRUM +3	199.99	179.99

PRINTERS

	R.R.P	Our Price
AMSTRAD DMP2160	159.00	151.05
AMSTRAD DMP3250i	194.35	184.63
AMSTRAD DMP4000/5" WIDE	286.35	272.03
AMSTRAD LQ3500 24 PIN	286.35	272.03
AMSTRAD LQ5000 24 PIN	458.85	435.91
STAR LC10	228.85	217.41
STAR LC10 C64 interface	228.85	217.41
STAR LC10 COLOUR	297.85	282.96
STAR LC10 COLOUR C64 interface	297.85	282.96
STAR LC24-10 24 PIN	343.85	326.66

PRICES FOR OTHER MAKES PLEASE PHONE

JOYSTICKS

	R.R.P	OUR PRICE
CRYSTAL CLEAR	14.99	13.46
CRYSTAL TURBO CLEAR	16.99	15.29
JY2 JOYSTICK	14.95	13.46
QUICKSHOT 2	9.95	8.96
SUPER PROFESSIONAL	16.99	15.29
THE ELITE	14.99	13.49

BLANK MEDIA

	R.R.P	OUR PRICE
3" CF2 DISCS (10)	29.95	26.96
3.5" DOUBLE DENSITY (10)	24.95	22.46
3.5" HIGH DENSITY (5)	22.87	20.58
3.5" SINGLE DENSITY (10)	22.95	20.66
5.25" COLOURED DISCS(10)	17.95	16.16
5.25" D-SIDE D-DENSITY By 3M (10)	24.00	22.32
5.25 S-SIDE/D-SIDE By Dekiag (10)	9.95	8.96
5.25 S-SIDE/D-SIDE By Dekiag (20)	19.95	17.96
5.25" HIGH DENSITY (10)	17.65	15.87
C15 BLANK CASSETTES (10)	6.90	6.21
3/3.5" SPARE DISC BOXES (10)		4.00

COMPUTER DUST COVERS

AMSTRAD CPC464 COLOUR MONITOR	10.76
AMSTRAD CPC464 MONO MONITOR	10.76
AMSTRAD CPC6128 COLOUR MONITOR	10.76
AMSTRAD CPC6128 MONO MONITOR	10.76
AMSTRAD PC1512 COLOUR DISPLAY	12.59
AMSTRAD PC1512 MONO DISPLAY	12.59
AMSTRAD PCW8256/8512	13.49
AMSTRAD PCW9512	13.49
AMIGA A500	6.99
ATARI ST FM	6.99
COMMODORE 64	5.99
SPECTRUM +2	5.95
SPECTRUM +3	5.85

PRINTER DUST COVERS

AMSTRADDMP2000/2160/3000/3160/3250	5.18
AMSTRAD DMP4000 PRINTER	4.95
AMSTRAD LQ3500 PRINTER	4.95

£1.99 Cassettes Our Price £1.70

A View To Kill	Comm	Spec	Ams
Airwolf	Comm	Spec	Ams
Airwolf 2	Comm	Spec	Ams

£1.99 Cassettes Our Price £1.70

Aliens	Comm	Spec	Ams
Battle Valley	Comm	Spec	Ams
Battleships	Comm	Spec	Ams
Beach Head	Comm	Spec	Ams
Bmx Ninja	Comm	Spec	Ams
Bomb Jack	Comm	Spec	Ams
Bomb Jack 2	Comm	Spec	Ams
Bruce Lee	Comm	Spec	Ams
Cat Trap	Comm	Spec	Ams
Codename Mat 2	Comm	Spec	Ams
Colour Of Magic	Comm	Spec	Ams
Combat Lynx	Comm	Spec	Ams
Crack Up	Comm	Spec	Ams
Cricket Crazy	Comm	Spec	Ams
Cricket International	Comm	Spec	Ams
Crossfire	Comm	Spec	Ams
Dan Dare	Comm	Spec	Ams
Danger Mouse - Trouble	Comm	Spec	Ams
Deep Strike	Comm	Spec	Ams
Diary Of Adrian Mole	Comm	Spec	Ams
Dizzy Dice	Comm	Spec	Ams
Dynamics	Comm	Spec	Ams
Eagles Nest	Comm	Spec	Ams
Elevator Action	Comm	Spec	Ams
Endzone	Comm	Spec	Ams
European 2	Comm	Spec	Ams
Everyones A Wally	Comm	Spec	Ams
Flight Path	Comm	Spec	Ams
Football Frenzy	Comm	Spec	Ams
Frank Brunos Boxing	Comm	Spec	Ams
Friday 13th	Comm	Spec	Ams
G.Gooch Match Cricket	Comm	Spec	Ams
Ghostbusters	Comm	Spec	Ams
Gladiator	Comm	Spec	Ams
Glider Rider	Comm	Spec	Ams
Grange Hill	Comm	Spec	Ams
Gun Boat	Comm	Spec	Ams
Hacker 2	Comm	Spec	Ams
Joe Blade 1	Comm	Spec	Ams
Joe Blade 2	Comm	Spec	Ams
Kane	Comm	Spec	Ams
Kik Start 2	Comm	Spec	Ams
Konotoni Wilf	Comm	Spec	Ams
League Challenge	Comm	Spec	Ams
Masterchess	Comm	Spec	Ams
Mindtrap	Comm	Spec	Ams
Mission Omega	Comm	Spec	Ams
Moon Cresta	Comm	Spec	Ams
Popeye	Comm	Spec	Ams
Postman Pat	Comm	Spec	Ams
Power Play	Comm	Spec	Ams
Premier II Football	Comm	Spec	Ams
Pulsoids	Comm	Spec	Ams
Rally Driver	Comm	Spec	Ams
Rocky Horror Show	Comm	Spec	Ams
Sabateur	Comm	Spec	Ams
Sabateur 2	Comm	Spec	Ams
Sam Fox	Comm	Spec	Ams
Scooby Doo	Comm	Spec	Ams
Shanghi Karate	Comm	Spec	Ams
Shanghi Warriors	Comm	Spec	Ams
Sigma 7	Comm	Spec	Ams
Soccer Boss	Comm	Spec	Ams
Speed King	Comm	Spec	Ams
Split Personalities	Comm	Spec	Ams
Steve Davis Snooker	Comm	Spec	Ams
Street Gang	Comm	Spec	Ams
Supernudge 2000	Comm	Spec	Ams
Swat	Comm	Spec	Ams
Sword Slayer	Comm	Spec	Ams
Tom Cat	Comm	Spec	Ams
Trap Door	Comm	Spec	Ams
Trap Door 2	Comm	Spec	Ams
Turbo Espirit	Comm	Spec	Ams
Way Of The Expolding Fist	Comm	Spec	Ams
Who Dares Wins 2	Comm	Spec	Ams
Xeno	Comm	Spec	Ams
Yabba Dabba Doo	Comm	Spec	Ams
Yogi Bear	Comm	Spec	Ams

£2.99 Cassettes Our Price £2.60

180	Comm	Spec	Ams
1942	Comm	Spec	Ams
720	Comm	Spec	Ams
A.T.V. Simulator	Comm	Spec	Ams
Ace 1	Comm	Spec	Ams
Ace 2	Comm	Spec	Ams
Ace Of Aces	Comm	Spec	Ams
Action Force	Comm	Spec	Ams
American Football	Comm	Spec	Ams
Arcade Action	Comm	Spec	Ams
Arcade Flight Sim	Comm	Spec	Ams
Arctic Fox	Comm	Spec	Ams
Army Moves	Comm	Spec	Ams
Bards Tale 1	Comm	Spec	Ams
Barry Mcguigans Boxing	Comm	Spec	Ams
Baseball	Comm	Spec	Ams
Battle Valley	Comm	Spec	Ams
Batty	Comm	Spec	Ams
Beach Head 2	Comm	Spec	Ams
Bmx Freestyle	Comm	Spec	Ams
Bmx Simulator 2	Comm	Spec	Ams
Cobra	Comm	Spec	Ams
Cobra Force	Comm	Spec	Ams
Commando	Comm	Spec	Ams
Crazy Cars	Comm	Spec	Ams
Cystal Castles	Comm	Spec	Ams
Cybernoid	Comm	Spec	Ams
Daley Thompson	Comm	Spec	Ams
Dandy	Comm	Spec	Ams
Die Alien Slime	Comm	Spec	Ams
Dizzy	Comm	Spec	Ams
Endurer Racer	Comm	Spec	Ams
Football Manager	Comm	Spec	Ams
Footballer Of The Year	Comm	Spec	Ams
Fruit Machine Sim	Comm	Spec	Ams
Game Over	Comm	Spec	Ams
Gauntlet	Comm	Spec	Ams
Gauntlet 2	Comm	Spec	Ams
Ghost Hunters	Comm	Spec	Ams
Grand Prix Simulator	Comm	Spec	Ams
Green Beret	Comm	Spec	Ams
Hardball	Comm	Spec	Ams
Hi Q Quiz	Comm	Spec	Ams

£2.99 Cassettes Our Price £2.60

Hyper Sports	Comm	Spec	Ams
Infiltrator	Comm	Spec	Ams
International Karate	Comm	Spec	Ams
Jack The Nipper	Comm	Spec	Ams
Jocky Wilson's Darts	Comm	Spec	Ams
Knight Games	Comm	Spec	Ams
Krakout	Comm	Spec	Ams
Leaderboard	Comm	Spec	Ams
Leviathan	Comm	Spec	Ams
Light Force	Comm	Spec	Ams
Manic Miner	Comm	Spec	Ams
Mask	Comm	Spec	Ams
Master Of Universe	Comm	Spec	Ams
Mega Nova	Comm	Spec	Ams
Metrocross	Comm	Spec	Ams
Mini Office	Comm	Spec	Ams
Mission Elevator	Comm	Spec	Ams
Monty on the Run	Comm	Spec	Ams
Motorcross Simulator	Comm	Spec	Ams
Moving Target	Comm	Spec	Ams
Nick Faldo	Comm	Spec	Ams
Ninja	Comm	Spec	Ams
Ninja Commando	Comm	Spec	Ams
Ninja Massacre	Comm	Spec	Ams
On The Bench	Comm	Spec	Ams
Para Assualt	Comm	Spec	Ams
Peter Shilton	Comm	Spec	Ams
Powerboat Simulator	Comm	Spec	Ams
Pro Mountain Bike Simulator	Comm	Spec	Ams
Pro Skateboard	Comm	Spec	Ams
Pro Ski Simulator	Comm	Spec	Ams
Pro Snooker	Comm	Spec	Ams
Protector	Comm	Spec	Ams
Rally	Comm	Spec	Ams
Rambo	Comm	Spec	Ams
Rampage	Comm	Spec	Ams
Rescue on Fractulars	Comm	Spec	Ams
Road Runner	Comm	Spec	Ams
Rolling Thunder	Comm	Spec	Ams
Rygar	Comm	Spec	Ams
Sas Combat	Comm	Spec	Ams
Short Circuit	Comm	Spec	Ams
Software House	Comm	Spec	Ams
Solomons Key	Comm	Spec	Ams
Spin Dizzy	Comm	Spec	Ams
Spitfire 40	Comm	Spec	Ams
Spy Hunter	Comm	Spec	Ams
Street Cred Boxing	Comm	Spec	Ams
Street Cred Football	Comm	Spec	Ams
Street Fighter	Comm	Spec	Ams
Subway Vigilante	Comm	Spec	Ams
Summer Games	Comm	Spec	Ams
Super Cycle	Comm	Spec	Ams
Syntax	Comm	Spec	Ams
System 8	Comm	Spec	Ams
Task Force	Comm	Spec	Ams
Tenth Frame	Comm	Spec	Ams
Terramex	Comm	Spec	Ams
Tetris	Comm	Spec	Ams
Theatre Europe	Comm	Spec	Ams
Thundercats	Comm	Spec	Ams
Tom Cat	Comm	Spec	Ams
Top Gun	Comm	Spec	Ams
Trantor	Comm	Spec	Ams
Treasure Island Dizzy	Comm	Spec	Ams
Turbo Bike	Comm	Spec	Ams
Turf Form	Comm	Spec	Ams
Urdium	Comm	Spec	Ams
Vixen	Comm	Spec	Ams
War Machine	Comm	Spec	Ams
Way Of The Tiger	Comm	Spec	Ams
Wizball	Comm	Spec	Ams
Wolf Pack	Comm	Spec	Ams
World Games	Comm	Spec	Ams
Yie Ar Kung Fu	Comm	Spec	Ams

£7.99 Cassettes Our Price £6.80

Blockbusters	Comm	Spec	Ams
Bobs Full House	Comm	Spec	Ams
Brian Clough Football	Comm	Spec	Ams
Football Manager 2 Expansion	Comm	Spec	Ams
Krypton Factor	Comm	Spec	Ams

£8.99 Cassettes Our Price £7.64

Cricket Master	Comm	Spec	Ams
Matchday 2	Comm	Spec	Ams

£9.99 Cassettes Our Price £8.49

1943	Comm	Spec	Ams
3D Pool	Comm	Spec	Ams
A P B	Comm	Spec	Ams
Acrojet	Comm	Spec	Ams
Action Fighter	Comm	Spec	Ams
Afterburner	Comm	Spec	Ams
Altered Beast	Comm	Spec	Ams
Arcade Four Four	Comm	Spec	Ams
Barbarian	Comm	Spec	Ams
Batman The Movie	Comm	Spec	Ams
Beach Volley	Comm	Spec	Ams
Blasteroids	Comm	Spec	Ams
Blood Money	Comm	Spec	Ams
Bomber	Comm	Spec	Ams
Bushido	Comm	Spec	Ams
Cabal	Comm	Spec	Ams
Captain Fizz	Comm	Spec	Ams
Carrier Command	Comm	Spec	Ams
Chase HQ	Comm	Spec	Ams
Championship Golf	Comm	Spec	Ams
Chuck Yaeger	Comm	Spec	Ams
Colossus Chess 4	Comm	Spec	Ams
Continental Circus	Comm	Spec	Ams
Double Dragon	Comm	Spec	Ams
Double Dragon 2	Comm	Spec	Ams
Dragon Ninja	Comm	Spec	Ams
Dynamite Dux	Comm	Spec	Ams
Emlyn Hughes	Comm	Spec	Ams
Eye Of Horos	Comm	Spec	Ams
F15 Strike Eagle	Comm	Spec	Ams
Fair Means Or Foul	Comm	Spec	Ams
Fighting Soccer	Comm	Spec	Ams
Football Director	Comm	Spec	Ams
Football Of Year 2	Comm	Spec	Ams

£9.99 Cassettes Our Price £8.49

Footballer Manager 2	Comm	Spec	Ams
Forgotten Worlds	Comm	Spec	Ams
Four Soccer Simulator	Comm	Spec	Ams
G Gooch all Star Cricket	Comm	Spec	Ams
Galdregon's Domain	Comm	Spec	Ams
Games Summer Edition	Comm	Spec	Ams
Gary L. Hotshots	Comm	Spec	Ams
Gemini Wing	Comm	Spec	Ams
Gold, Silver, Bronze	Comm	Spec	Ams
Hard Drivin'	Comm	Spec	Ams
Hate	Comm	Spec	Ams
Heros Of The Lance	Comm	Spec	Ams
Indiana Jones Last Cursade	Comm	Spec	Ams
Kenny Dalglish	Comm	Spec	Ams
Konami Arcade Coll.	Comm	Spec	Ams
Licence To Kill	Comm	Spec	Ams
Maniac Mansion	Comm	Spec	Ams
Moonwalker	Comm	Spec	Ams
Mr Heli	Comm	Spec	Ams
Mystery Of The Money	Comm	Spec	Ams
Navy Moves	Comm	Spec	Ams
New Zealand Story	Comm	Spec	Ams
Night Raider	Comm	Spec	Ams
Ninja Warrior	Comm	Spec	Ams
Obliterator	Comm	Spec	Ams
Operation Thunderbolt	Comm	Spec	Ams
Operation Wolf	Comm	Spec	Ams
Out Run	Comm	Spec	Ams
Pac-Land	Comm	Spec	Ams
Pac-Mania	Comm	Spec	Ams
Passing Shot	Comm	Spec	Ams
Peter Beardsley	Comm	Spec	Ams
Power Drift	Comm	Spec	Ams
R-Type	Comm	Spec	Ams
Rally Cross	Comm	Spec	Ams
Rambo 3	Comm	Spec	Ams
Real Ghostbusters	Comm	Spec	Ams
Red Heat	Comm	Spec	Ams
Renegade 3	Comm	Spec	Ams
Rick Dangerous	Comm	Spec	Ams
Road Blasters	Comm	Spec	Ams
Robo Cop	Comm	Spec	Ams
Rock N Roll	Comm	Spec	Ams
Rock Star	Comm	Spec	Ams
Run The Gauntlet	Comm	Spec	Ams
Running Man	Comm	Spec	Ams
Saint And Greavsie	Comm	Spec	Ams
Shinobi	Comm	Spec	Ams
Silent Service	Comm	Spec	Ams
Silkworm	Comm	Spec	Ams
Soccer Squad	Comm	Spec	Ams
Sporting Triangles	Comm	Spec	Ams
Star Wars	Comm	Spec	Ams
Stunt Car	Comm	Spec	Ams
Super Wonderboy	Comm	Spec	Ams
Terry's Big Adventure	Comm	Spec	Ams
Time Scanner	Comm	Spec	Ams
Times Of Lore	Comm	Spec	Ams
Thrill Time Gold 1	Comm	Spec	Ams
Toobin	Comm	Spec	Ams
Tracksuit Manager	Comm	Spec	Ams
Treble Champions	Comm	Spec	Ams
Trivia	Comm	Spec	Ams
Turbo Out Run	Comm	Spec	Ams
Tusker	Comm	Spec	Ams
Ultimate Darts	Comm	Spec	Ams
Untouchables	Comm	Spec	Ams
Vigilante	Comm	Spec	Ams
War In The Middle Earth	Comm	Spec	Ams
We Are The Champions	Comm	Spec	Ams
Wec-Le-Mans	Comm	Spec	Ams
Xenon	Comm	Spec	Ams
Xybots	Comm	Spec	Ams

£14.99 Discs Our Price £12.75

Altered Beast	Comm	Spec	Ams
Batman The Movie	Comm	Spec	Ams
Barbarian 2	Comm	Spec	Ams
Bloodwych	Comm	Spec	Ams
Bomber	Comm	Spec	Ams
Cabal	Comm	Spec	Ams
Chase HQ	Comm	Spec	Ams
Continental Circus	Comm	Spec	Ams
Double Dragon	Comm	Spec	Ams
Double Dragon 2	Comm	Spec	Ams
Dynamite Dux	Comm	Spec	Ams
Eliminator	Comm	Spec	Ams
Emlyn Hughes Soccer	Comm	Spec	Ams
Fair Means or Foul	Comm	Spec	Ams
Fighting Soccer	Comm	Spec	Ams
Footballer of Year 2	Comm	Spec	Ams
Ghostbusters 2	Comm	Spec	Ams
Hard Drivin	Comm	Spec	Ams
Moonwalker	Comm	Spec	Ams
Mr Heli	Comm	Spec	Ams
Ninja Warrior	Comm	Spec	Ams
Operation Thunderbolt	Comm	Spec	Ams
Outrun	Comm	Spec	Ams
Passing Shot	Comm	Spec	Ams
Power Drift	Comm	Spec	Ams
Rally Cross	Comm	Spec	Ams
Rock N Roll	Comm	Spec	Ams
Rockstar	Comm	Spec	Ams
Rodeo Games	Comm	Spec	Ams
Saint & Greavsie	Comm	Spec	Ams
Shinobi	Comm	Spec	Ams
Sporting Triangles	Comm	Spec	Ams
Starwars	Comm	Spec	Ams
Story So Far Vol.4	Comm	Spec	Ams
Super Wonderboy	Comm	Spec	Ams
Target Renegade	Comm	Spec	Ams
Thrill Time Gold 1	Comm	Spec	Ams
Time of Lore	Comm	Spec	Ams
Toobin	Comm	Spec	Ams
Turbo Outrun	Comm	Spec	Ams
Tusker	Comm	Spec	Ams
Ultimate Darts	Comm	Spec	Ams
Untouchables	Comm	Spec	Ams
Wicked	Comm	Spec	Ams
Xenon	Comm	Spec	Ams

PLEASE STATE MAKE OF COMPUTER

PLEASE STATE MAKE OF COMPUTER

PLEASE STATE MAKE OF COMPUTER

PLEASE STATE MAKE OF COMPUTER

NEWS FLASH THE CD GAMES PACK By Codemaster 30 GAMES + SOFTWARE + CABLE ONLY £19.95 For Commodore 64 - Amstrad CPC - Spectrum

PLAYMASTERS

No-one can accuse us of being slowcoaches, what with hints for Future Wars and the complete solution to the graphic spectacular, Space Ace. As Brucie Forsyth would say, "What a lot we've got. Woooooooh!" Ahem, yes. If you've discovered some vital morsel of gaming info, be it a cheat mode, a saucy POKE or a map, why waste time? Bung it in an envelope and get the postie to deliver it to me at... PLAYMASTERS,

C+VG, PRIORY COURT, 30-32 FARRINGDON LANE, LONDON, EC1R 3AU. If you're tips are tops, you could win £100 of software for your computer. Gol-lee!

ST

SWITCH-BLADE

That so-called Devonshire blokey, Adam "Pattie" Coombs, reckons that typing POOKY on the high score table then pressing 1, 2, 3, 4 or 5 on the title screen of Gremlin's Rick Dangerous-esque platform game lets you jump between levels. And who are we to argue. Nobody, that's who.

AMIGA

FUTURE WARS

If you've got this Cinemaware derivative and aren't too good at playing it, D Ferranti and R Perry are here to start you off, with the solution to the first timezone.

Examine scaffolding, operate red button, take bucket, operate open window, examine waste basket, get plastic bag, go to window, open medicine cabinet, take insecticide, open toilet door, examine door, get flag, use bucket on sink, go to north door in office lobby, use bucket on door, walk to east door, examine carpet, take key, operate east door, go east, close door, examine cupboards below library, use key on second cupboard from left, examine typewriter, note number (40315), operate drawer in desk, take paper, close drawer, examine military map, put flag in hole in map, enter passage, examine keypad, operate numbers from number on typewriter, examine machine, operate green button, place paper on opening, operate red button, take documents, stand in circle of light to right of machine.

NINJA WARRIORS

The following cheats are, to be honest, a bit on the pointless side but what the hell, they're a whole bunch o' laffs and japes. Just press CAPS LOCK, followed by the sentence shown in capitals, then turn off CAPS LOCK to bring the indicated cheats into action - oh, and don't forget the spaces. Ta v much to the folks at The Sales Curve for these.

THE TERMINATOR - Ninja body parts explode when you die.

MONTY PYTHON - Enemies come on backwards.

SKIPPY - Enemies bounce.

A SMALL STEP FOR MAN - Baddies will jump off the screen.

STEVE AUSTIN - Pressing S during play toggles slow motion.

AMSTRAD

UNTOUCHABLES

Here's a handy tip for owners of this wow-brill Ocean multi-parter. When the message "Searching 1" appears on-screen, play the tape until "Found 1 Loading 1" is displayed. Stop the tape and fast-forward to the second part of the desired level. Here are the counter numbers (for side two).

Level 1: 008 Level 2: 044 Level 3: 083 Levels 4-5: 125 Level 6: 170

GHOSTS 'N' GOBLINS

Infinite lives for Encore's rereleased arcade conversion, brought to you by Aussie Andrew Mobbs of Queensland, Australia. Type 'em in, LOAD the game and play till your cardiovascular organ's content.

```
10 MEMORY &12FF 20 LOAD "!GHOST&G2.BIN",&1800 30 POKE &509B,0 40 CALL &5000
```

TURBO BOAT SIMULATOR

No name to accompany the following hint, so I'm afraid it's no fame for you, Mr Turbo Boat Tipster. Just load the game then, after starting play, press Pause and CLR to advance to the next level. Merci beaucoup, whoever you are from Oxford (if you pardon the French).

▼ *Have a million laughs with bouncing ninjas in Ninja Warriors.*

SPACE ACE

SOLUTION

Fans of this interactive cartoon game, take heed of this complete screen-by-screen guide, brought to you by Easington's own Paul Rand.

SCENE 1
Push RIGHT before the first blast, LEFT before the second and DOWN before the third.

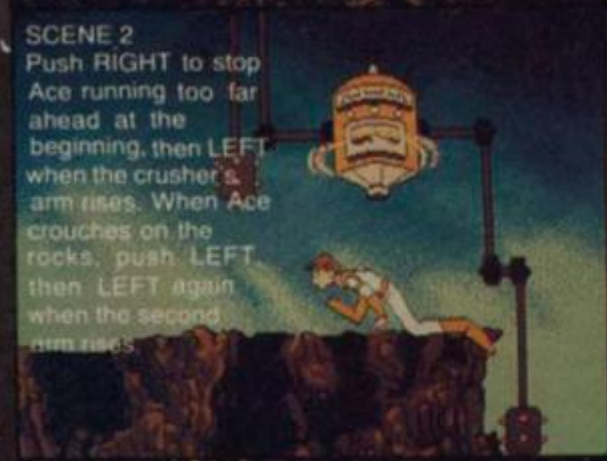

SCENE 2
Push RIGHT to stop Ace running too far ahead at the beginning, then LEFT when the crusher's arm rises. When Ace crouches on the rocks, push LEFT then LEFT again when the second arm rises.

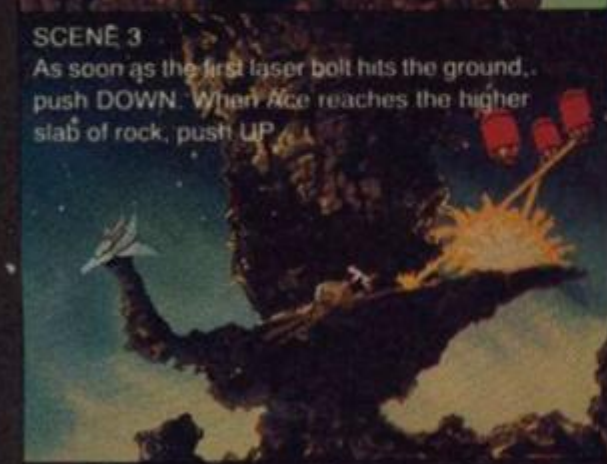

SCENE 3
As soon as the first laser bolt hits the ground, push DOWN. When Ace reaches the higher slab of rock, push UP.

SCENE 4
Push UP as soon as the ship begins to arc toward the fortress.

SCENE 5
Press FIRE to kill the monster.

SCENE 6
When the stomper is halfway across the screen, push RIGHT, followed by UP when the machine is directly above him.

SCENE 7
Wait until the platform reaches the floor for the second time, then push RIGHT, and RIGHT again as soon as Ace lands on the platform.

SCENE 8
Push DOWN when the monster's jaws begin to open, followed by RIGHT.

SCENE 9
To avoid being swallowed, push DOWN when the creature opens its mouth, then LEFT.

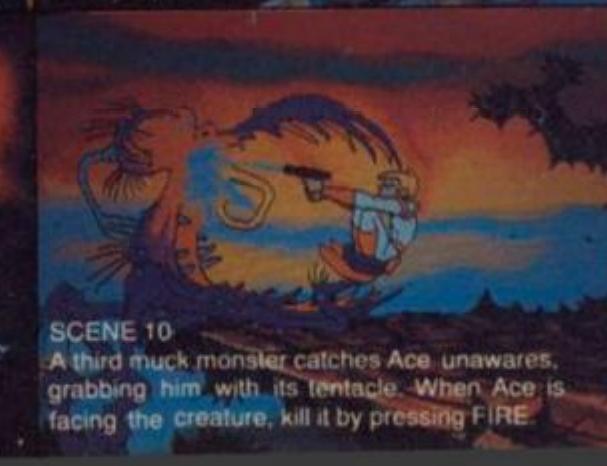

SCENE 10
A third muck monster catches Ace unawares, grabbing him with its tentacle. When Ace is facing the creature, kill it by pressing FIRE.

SCENE 11
When the cat-people appear behind Ace, push UP to enter the middle cave.

SCENE 12
When the enemies are about to pounce from either side, push UP.

SCENE 13
Just before Ace reaches the on clear path, push RIGHT.

SCENE 14
Just after the posse of dog-men appear on-screen, push

SCENE 15
Just before the robots fire, pu RIGHT to dodge the shots and t droids blast each other.

SCENE 16
When Ace reaches the lift-off push LEFT to avoid the laser ca non.

SCENE 17
Ace runs down the passage, right into the path of a fully-charged cannon! Push LEFT just before the weapon unleashes its [illegible]
SCENE 18
Ace must dodge another laser blast by pushing RIGHT at the junction.
SCENE 19
Push UP after taking a couple of steps to climb the ladder and dodge the laser blast.
SCENE 20
Picking up the staff left lying carelessly on the ground, block Borf's own power staff by pressing FIRE when he raises it.
SCENE 21
Borf tries again [illegible]
SCENE 22
As before, push FIRE when Borf raises his staff to avoid being knocked unconscious.
SCENE 23
Immediately upon entering this scene, push FIRE to block Borf's attack, then DOWN to duck underneath the staff.
SCENE 24
Push FIRE to block the attack, followed shortly after by a RIGHT to roll away from the enemy.
SCENE 25
Back on his feet, Ace must dodge the now agitated Borf's blows. Push UP before the first swing, followed by DOWN before the second.
SCENE 26
When Borf is about to swing, push RIGHT to sneak behind him, then move DOWN to jump onto his back.
SCENE 27
When the blue Goons appear, push UP to jump off their master's back, followed by LEFT to grasp the nearby rope.
SCENE 28
When Ace is over the platform, push DOWN to jump from the rope.
SCENE 29
Push RIGHT before the platform (and the heroes) are consumed by lava.
SCENE 30
Push RIGHT immediately before the ray hits the floor.
SCENE 31
Borf fires again! Push LEFT when Ace reaches the junction.
SCENE 32
Push RIGHT before the ray reaches the ground.
SCENE 33
Push LEFT when the ray hits the ground to move the mirror underneath the spot where the blast hits, then push RIGHT straightaway to dodge the second shot.

Ocean Software Limited · 6 Central Street · Manchester · M2 5NS · Telephone: 061 832 6633 · Telex: 669977 OCEANS G · Fax: 061 834 0650

HIGH SCORES

Welcome once again to the Official UK Highscore Table, where Britain's top players get the chance to show off their record scores. All scores are checked by a panel of experts before they're included - so if you're a record breaker make sure you note exactly what score you've achieved. Any discrepancies will result in your score being excluded from the tables. Send your scores to: UK HIGHSCORE TABLE, C+VG, PRIORY COURT, 30-32 FARRINGDON LANE, LONDON, EC1R 3AU.

SEGA

ACTION FIGHTER
8,763,400 Jay Brown, Banbury, Oxfordshire
AFTERBURNER
17,404,100 Kenneth Rorie, Craigshill, Livingston
ALEX KIDD (LOST STARS)
1,294,500 Dennis Watts, London
ALTERED BEAST
570,900 Hywel Davies, Maehen, Gwent
ASTRO WARRIOR
1,270,200 Daniel Greetham, Tamworth, Staffs
AZTEC ADVENTURE
256,400 Peter Ramdine, Stafford
BANK PANIC
938,800 Tony Holdford, Colchester
BLACK BELT
4,293,156 Harry Webb, Glasgow
BLADE EAGLE 3D
89,000 Richard Bell, Beddington, Surrey
BOMBER RAID
1,116,700 M G Baker, E Grunstead, W Sussex
CALIFORNIA GAMES
HALFPIPE: 87,520 Hywel Davies, Maehen, Gwent
FOOTBAG: 134,300 J Cunningham, Sevenoaks, Kent
SURFING: 9.5 Adam Took, Leeds
SKATING: 4510 Andre Mortey, Sydenham, London SE26
BMX: 145,650 J Cunningham, Sevenoaks, Kent
FLYING DISK 1700: Anthony Leeds, Halesowen, W Midlands
CHOPLIFTER
1,400,000 Kenneth Rorie, Craigshill, Livingston
DOUBLE DRAGON
619,460 Andrew Jackson, Jarrow, Tyne & Wear
FANTASY ZONE
109,848,000 M G Baker, Grinstead, Sussex
FANTASY ZONE II
9,541,980 Jon Evans, Walsall
GANGSTER TOWN
605,760 Hywel Davies, Maehen, Gwent
GLOBAL DEFENCE
541,160 Anthony Hoult, Walsall
GHOST HOUSE
1,388,500 James Denham, London
GREAT BASEBALL
22-01 Robert Gammon, Bedford
GREAT GOLF
71 Scott Reynolds, Hemel Hempstead, Herts
HANG-ON
8,553,264 Euan Matheson, Rosshire
KENSEIDEN
558,400 Paul Houghton, Dorset
MY HERO
14,978,820 Hywel Davies, Maehen, Gwent
OUT RUN
54,818,580 Iain Gentry, Hillingdon, Middx
POWER STRIKE
65,242,300 Paul Stokes, Aberdare
PRO WRESTLING
553,800 Lee McNaughton, Cheshunt, Herts
QUARTET
3,170,810 Gareth Wills, Bristol
RAMBO III
86,050 Neil Kelly, Isleworth, Middlesex
RAMPAGE
851,600 David Barden, Norwich
RASTAN
1,330,400 Ben Addison, St Austell
RESCUE MISSION
571,400 Paul Stokes, Aberdare, Wales
R-TYPE
7,499,300 Hywel Davies, Maehen, Gwent
SAFARI HUNT
6,017,900 Gareth Clark, Banbury, Oxon
SECRET COMMAND
3,315,000 Julian Lloyd, Leamington Spa, Warks
SHINOBI
1,321,000 John Moulding, Sunderland
SPACE HARRIER
45,144,160 Matthew White, Oldbury, W Midlands
SPACE HARRIER 3D
17,214,740 Matthew Horne, London
THUNDERBLADE
2,660,000 Steven Rubbery, Dudley, W Midlands
VIGILANTE
163,700 Gareth Clarke, Banbury, Oxon
WONDERBOY (MONSTERLAND)
10,509,990 William Wong, Nr Stockport, Cheshire
WONDERBOY III
350,100 Wai-Yin Man, Brighton, E Sussex
WORLD SOCCER
27-0 Matthew James, Nr Weston, Avon
ZILLION II
1,025,900 J Cunningham, Sevenoaks, Kent

MEGADRIVE

ALTERED BEAST
2,209,900 Joel Cullen, Hants
FORGOTTEN WORLDS
788,900 Julian Rignall, C+VG
GHOULS AND GHOSTS
218,400 James Adams, Cornwall
RAMBO III
341,680 Jonathan Swindon, Hull, Humberside
SPACE HARRIER II
26,510,700 Christopher Giles, Ashford, Kent
SUPER HANG-ON
Beginner: 36,280,720 Glen Williams, London
Junior: 36,177,880 Glen Williams, London
Senior: 30,810,090 Glen Williams, London
Expert: 30,050,960 Glen Williams, London
SUPER SHINOBI
136,000 Darren Prentia, London EC2A
THUNDERFORCE II
1,409,060 Joel Cullen, Hants

NINTENDO

BALLOON FIGHT
715,150 Tom Wennberg, Halmstad, Sweden
CASTLEVANIA
999,999 Lee Watkins, Bristol
DUCK HUNT
1,244,000 Danny Stevens, Stratford
GOLF
65 Tom Wennberg, Halmstad, Sweden
ICE CLIMBER
917,000 Tom Wennberg, Halmstad, Sweden
KUNG-FU
1,221,800 Rex, Helsingborg, Sweden
GHOSTS AND GOBLINS
105,700 Iain Bowden, Bearsden, Glasgow
GRADIUS
12,670,000 Julian Rignall, C+VG
OPERATION WOLF
983,029 Roy Gay, Brixton, London
PRO-AM RACING
305,692 M C Warlock, Plymouth
RUSH 'N' ATTACK
1,203,700 Paul Stokes, Aberdare, Wales
SUPER MARIO BROS
9,999,990 David Hillhouse, Workington
SUPER MARIO BROS II
Stage 7-2 Danny Stevens, Stratford
TOP GUN
175,000 M C Warlock, Plymouth

GAMEBOY

SUPER MARIOLAND
682,440 Gas Goumas, Athens, Greece
TETRIS
311,627 Gareth Harper, Co Londonderry, N Ireland

PC ENGINE

ALIEN CRUSH
110,301,300 Steve Creasey, Dorking, Surrey
ALTERED BEAST
262,100 Lee Mallett, Danbury, Essex
BLOODY WOLF
1,084,100 Satnam Bains, Southall, Middlesex
CHAN AND CHAN
1,519,500 William Wong, Nr Stockport, Cheshire
DEEP BLUE
201,930 Steve Creasey, Dorking, Surrey
DRUNKEN MASTER
999,999 Bryan Servante, Stevenage
DRAGON SPIRIT
1,162,372 Andrew Dowling, London
FANTASY ZONE
2,644,900 Gareth Harper, Co Londonderry, N Ireland
GALAGA 88
1,436,480 Bryan Servante, Stevenage
GUNHED
14,067,810 Rolf Simonetta, Oefwil, Switzerland
LEGENDARY AXE
3,676,260 Dave Rose, Boreham Wood
NINJA WARRIORS
160,310 Tony Lorenzo, London
ORDYNE
266,710 Danny Bannister, Streatham, London
P-47
1,118,300 Steve Creasey, Dorking, Surrey
R-TYPE
973,300 Onn Lee, Nottingham
PACLAND
1,113,100 Graham Prior, Shinfield, Reading
ROCK ON
39,229,400 Rex, Helsingborg, Sweden
SIDEARMS
1,191,500 William Azzoug Spalding, Lincs ire
SON SON II
806,870 Paul Copsey, Nr Southend, Essex
SPACE HARRIER
29,108,360 Bryn Difyr, Gwynedd, Wales
SUPER WONDERBOY
569,160 William Wong, Stockport
TWIN HELI
4,272,000 Rolf Simonetta, Oefwil, Switzerland
VICTORY RUN
19:22:23 Satnam Baines, Southall, Middlesex
VIGILANTE
99,990 Anthony Bennett, Worksworth, Derbyshire

C64

ALTERED BEAST
356,400 C Maddocks, Killamarsh, Sheffield
APB
49,655 C Maddocks, Killamarsh, Sheffield
ARKANOID
564,900 Graham Gurgan, Co. Down, N Ireland
ARMALYTE
30,475,400 Danny Gleghorn, Worksop
BATMAN - THE MOVIE
616,420 Gaspart Arnand, Belgium
BOMBUZAL
326,060 Jack Howarth, Failsworth, Manchester
BLASTEROIDS
3,562,950 Graham Gurgan, Co. Down, N Ireland
BUBBLE BOBBLE
5,715,700 Steven Ball, Romford, Essex
CABAL
175,600 Luke Hetherington, Yeovil, Somerset
DALEY THOMSON'S CHALLENGE
10,670 Tony Repo, Helsinki
DENARIS
417,700 Carl Patterson, Walsall, W Midlands
DRAGON NINJA
99,250 Gilles Durys, Belgium
GREAT GIANNA SISTERS
128,628 Gaspart Arnand, Belgium
IK+
588,000 Ste Markey, Liverpool
999,999 Andre Hastings, Australia
MICKEY MOUSE
567,650 Daniel King, Manchester
NEW ZEALAND STORY
3,415,600 Luke Hetherington, Yeovil
OPERATION WOLF
1,000,300 B Hardcastle, Cranleigh, Surrey
PACMANIA
1,950,220 Mark Henn, Highgate, London
POWERDRIFT
Course B: 880,290 Steven Ball, Romford, Essex
RAMBO III
962,400 Wolfman D, Nelson, Lancs
RENEGADE III
79,995 Jukka Piira, Finland
ROBOCOP
1,950,000 Scott Langford, Redcar, Cleveland
R-TYPE
678,360 Luca Ceccarelli, Tirli, Italy
SALAMANDER
303,400 David Leitch, Milton, Glasgow

HIGH SCORES

SILKWORM
1,288,900 Christer Bjorkman, Finland
TEST DRIVE II
203,850 Paul Warwick, S Victoria, Australia
THUNDERBLADE
2,044,190 J M Clayton, Ryton, Tyne & Wear

ST

AFTERBURNER
38,719,310 Stephen Simpson, Ottley, W Yorks
ALIEN SYNDROME
936,800 Andrew Stamp, Portsmouth, Hants
ALTERED BEAST
473,000 Gary Liew, London
ARKANOID
730,390 Julian Rignall, C+VG
ARKANOID II
525,630 Jaspal Jandu, London
BAAL
287,450 Jan Dobrodumow, Bradford, W Yorks
BACKLASH
1,450,800 James Boyd, London
BEYOND THE ICE PALACE
199,430 Richard Jeffries, Haddenham, Bucks
BLASTEROIDS
7,473,325 Richard Halton, Horwich, Bolton
BLOOD MONEY
340,000 Chris Hall, Houghton-Le-Spring, Tyne & Wear
BUBBLE BOBBLE
6,345,720 Colin Tracey, Colchester
BUGGY BOY
107,340 Colin Tracey, Colchester
CONTINENTAL CIRCUS
3,555,370 Neil Evens, CHeltenham, Gloucestershire
DRAGON NINJA
110,120 Philip Hogg, Liverpool, Merseyside
DYNAMITE DUX
562,500 Alex Ware, Sheffield
ELIMINATOR
4,240,730 Colin Tracey, Colchester, Essex
EMPIRE STRIKES BACK
550,165 Ian Pinder, Pudsey
FLYING SHARK
4,283,920 Neil Evans, Cheltenham, Gloucestershire
FORGOTTEN WORLDS
59,300 Timothy Hodges, Peterborough, Cambs
GHOULS AND GHOSTS
9,996,283 Andrew Dowling, London
IK+
243,600 Andrew Newton, Wigan
IKARI WARRIORS
77,550 Craig Sutherland, Scone, Scotland
INDIANA JONES ARCADE
14,100 Tim Beer, Streatham, London SW16
LED STORM
806,950 Richard Davis, London
LICENCE TO KILL
82,430 Timothy Hodges, Peterborough, Cambs
NEW ZEALAND STORY
600,125 Stephen Simpson, Ottley, W Yorks
OPERATION WOLF
305,250 Aaron Kramer, Morayshire
OUTRUN
54,877,900 Geraint Evans, Machynlleth, Dyfed
PACLAND
217,526 A Redfearn, Huddersfield, Yorkshire
PAPERBOY
20,550 Ian Currigan, Birmingham
POWERDRIFT
1,484,429 Philip Hogg, Liverpool, Merseyside
RED HEAT
103,843 Philip Waite, Bradford, W Yorks
RETURN OF THE JEDI
208,911 Andrew Smart, Rossendale, Lancs
ROBOCOP
401,220 Aaron Kramer, Morayshire
R-TYPE
523,220 Horness Spencer, Redditch, Worcs
SIDE ARMS
2,050,800 Stu, Melton Mowbray, Leics
SPACE HARRIER
6,143,100 Ben Key, Sheffield
STARGLIDER II
529,599 Stephen Simpson, Otley
STAR WARS
2,479,100 James Tarbey, Liverpool
STRIDER
3,896,999 Andrew Dowling, London
SUPER HANG-ON
34,819,671 Paul Lomas, Cannock, Staffs
SWITCHBLADE
243,540 Paul O' Keeffe, London SE14
THUNDERBLADE
618,510 Richard Davis, London
VINDICATORS
496,100 Stephen Simpson, Otley
XENON
8,944,860 Colin Tracey, Colchester, Essex
XENON II
1,556,850 Colin Tracey, Colchester, Essex

AMIGA

AFTERBURNER
16,189,480 Remko de Gilde, Holland
BARBARIAN II
676,753 Daniel Sprangers, Gressendam, Holland
BATMAN THE MOVIE
2,007,600 Martin Allsop, Burton-On-Trent, Staffs
BLOOD MONEY
177,550 Tim Lehane, Co Cork, N Ireland
CASTLE WARRIOR
805,261 Lior Meiry, Israel
CONTINENTAL CIRCUS
476,330 Martin Allsop, Burton-On-Trent, Staffs
DATASTORM
667,370 Mark Schokker, Wintersburgh, Holland
DENARIS
315,280 Stu+Tony, Chelmsford, Essex
DOGS OF WAR
341,900 Jimmy Gustaffson, Sweden
DOMINATOR
219,947 Daniel Sprangers, Gressendam, Holland
DOUBLE DRAGON II
111,150 Simon Deal, Camberley, Surrey
FORGOTTEN WORLDS
638,500 Justin Edwards, Bristol
GUNSHIP
39,834 Andrew Aldridge, Erlestone, Wiltshire
HYBRIS
2,171,775 Miguel Lima, Portugal
INDIANA JONES ARCADE
37,300 Remko de Gille, Holland
LED STORM
574,478 Steven Howard, Lowestoft
LICENCE TO KILL
39,573 Lior Meiry, Israel
NEW ZEALAND STORY
1,093,970 Colin Tracey, Colchester, Essex
OPERATION WOLF
1,021,122 Jegi Rahi, Crayford, Kent
PACMANIA
37,450,320 Colin Tracey, Colchester, Essex
PAPERBOY
107,150 David Pocock, S Croydon, Surrey
POWERDRIFT
1,738,600 Ole Jensby, Thisted, Denmark
RICK DANGEROUS
744,550 Casey Gallacher, Reading, Berkshire
ROADBLASTERS
1,912,824 Allan Black, Desborough, N Hants
ROBOCOP
375,680 Martin Allsop, Burton-On-Trent, Staffs
SILKWORM
3,000,420 Martin Allsop, Burton-On-Trent, Staffs
SPACE ACE
22,650 Paul Rand, C+VG
SPACE HARRIER
7,566,980 Allan Black, Desborough, N Hants
STARGLIDER II
385,492 Kevin Griffiths, Wolverhampton
STRIDER
590,650 Martin Hills, Sittingbourne, Kent
SUPER HANG-ON
22,118,692 Richard Shaw, Keyworth, Notts
SWORD OF SODAN
447,250 Carl Bates, Woolwell, Plymouth
TEST DRIVE
79,750 Vidar Sorensen, Tromso, Norway
TEST DRIVE II
274,370 Petri Nissi, Finland
XENON II
2,228,120 Colin Tracey, Colchester, Essex

SPECTRUM

AFTERBURNER
59,555,000 John Bristow, Erith, Kent
BATMAN - THE MOVIE
374,090 Paul Macey, Caerleon, Gwent
CHASE HQ
6,514,845 Mark Jasper, Braintree, Essex
CRAZY CARS II
522,114 Martin Lunn, Sutton Coldfield, W Midlands
DOUBLE DRAGON
894,600 Fraser Spears, Birmingham
DRAGON NINJA
1,102,060 M C Warlock, Plymouth
FIREFLY
1,643,290 Robert Preston, Warley, W Mids
FORGOTTEN WORLDS
689,800 Fraser Spears, Birmingham
LAST NINJA II
999,999 Steven Symonds, Chard, Somerset
NEW ZEALAND STORY
501,300 Peter Barnes, Oakworth, Keighley
OPERATION THUNDERBOLT
174,200 James Thomas, Derby
OPERATION WOLF
914,830 Martin Hills, Sittingbourne, Kent
OUT RUN
31,065,250 Kieran Kelly, Cloughborough, Leics
ROBOCOP
1,982,240 Fraser Spears, Birmingham
ROLLING THUNDER
318,420 Michael Turner, Downend, Bristol
SHINOBI
22,030 James Thomas, Derby
THUNDERBLADE
1,944,000 John Bristow, Erith, Kent
WEC LE MANS
439,920 Richard Bilsborrow, Liverpool

AMSTRAD

AFTERBURNER
28,714,950 Thurstan Johnston, Richmond, Surrey
APB
$38,970 Andrew Buckly, Reading, Berks
BARBARIAN II
29,540 Hames Lodge,Belper, Derbyshire
BATMAN THE MOVIE
250,630 Scott McCulloch, Irvine, Scotland
BLASTEROIDS
106,850 Tim Goldsby, Cheltenham, Glos
BUGGY BOY
129,190 Neil Collman, Hemel Hempstead, Herts
CRAZY CARS
14,870,030 Karl Rudolf, Redditch, Worcs
CRAZY CARS II
752,966 Morten Ludvigsen, Nesna, Norway
CHASE HQ
6,600,251 Scott McCulloch, Ayrshire, Scotland
CYBERNOID II
136,250 Thurstan Johnston, Richmond, Surrey
DARK SIDE
6,518,000 Stu, Melton Mowbray, Leics
DRAGON NINJA
1,088,000 Philip Doak, Ellon, Aberdeenshire
DYNAMITE DUX
156,810 Tim Goldsby, Cheltenham, Glos
GRYZOR
1,264,606 James Campbell, Welling, Kent
MR HELI
243,980 Ben Patchesa, Scaldwell, Northants
OPERATION WOLF
525,650 Scott McCulloch, Irvine, Scotland
OUTRUN
56,708,370 R McDonald, Thurnby, Leics
ROBOCOP
2,794,000 John Bristow, Erith, Kent
SOLOMON'S KEY
Paul Cayzer, Widnes
SORCERY PLUS
128,135 Ben Cumming, Eaglescliffe, Cleveland
TETRIS
24,280 James Lodge, Belper, Derbyshire
VINDICATORS
479,000 Giles Taylor, Eastleigh, Hants
WEC LE MANS
412,440 James Lodge, Belper, Derbyshire

▼ *174,200 is the score to beat on Speccy Op Thunderbolt.*

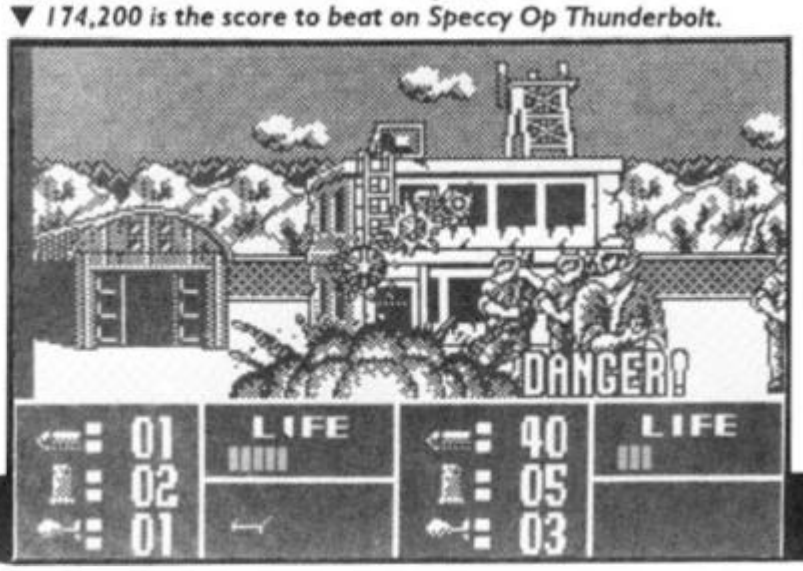

ADVERTISEMENT

THE EDGE

THE GREATEST COMPUTER GAMES....

THE PUNISHER

DARIUS+

TAITO

ARTWORK BY Rodney Matthews

....IN THE KNOWN UNIVERSE!

"The graphics are nothing short of superb ... A fully beweaponed ship is quite a spectacular sight and it can torch more aliens than I've had hot dinners this week ..... it's pretty addictive stuff." — C + VG Jan 90

"The end-of-level guardians steal the show - they are brilliant."
— Amiga Action Feb 90

"Darius + is superb"
— Commodore User Dec 89

AVAILABLE FROM THE BEST SOFTWARE STOCKISTS EVERYWHERE

AMIGA - ATARI ST - SPECTRUM
AMSTRAD CPC - IBM PC - COMMODORE 64

The EDGE, 36/38 SOUTHAMPTON STREET, COVENT GARDEN, LONDON WC2E 7HE Tel: 01-831 1801

THE PUNISHER Copyright (c) 1988/1989. Marvel Entertainment Group Inc. Darius (c) 1987 Taito Corporation. Game enhancement and coding (c) 1989 The EDGE/Softek Intl Ltd. All rights reserved.

MYTH MAPS

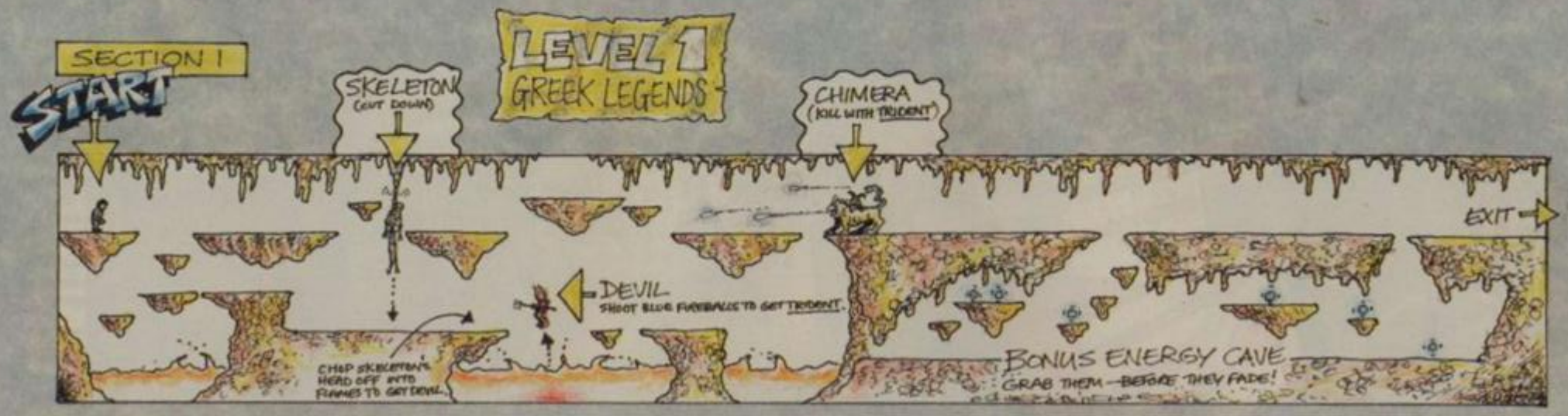
SECTION 1
START
SKELETON
(CUT DOWN)
LEVEL 1
GREEK LEGENDS
CHIMERA
(KILL WITH TRIDENT)
EXIT
DEVIL
SHOOT BLUE FIREBALLS TO GET TRIDENT.
CHOP SKELETON'S HEAD OFF INTO FLAMES TO GET DEVIL.
BONUS ENERGY CAVE
GRAB THEM — BEFORE THEY FADE!

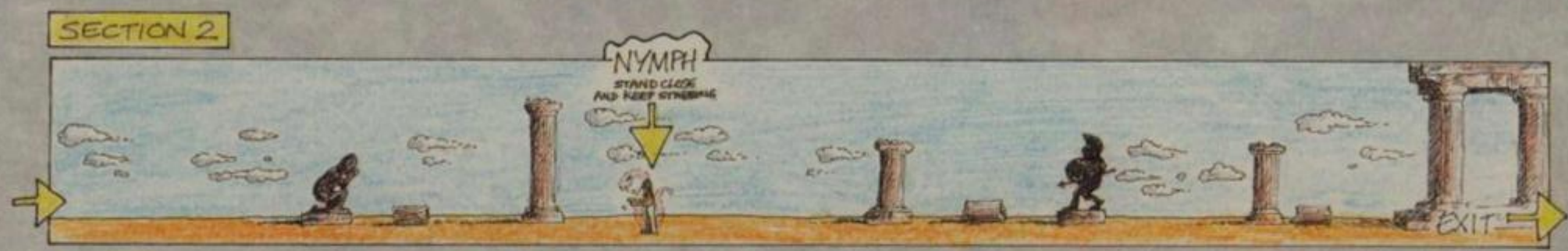
SECTION 2
NYMPH
STAND CLOSE AND KEEP STRIKING
EXIT

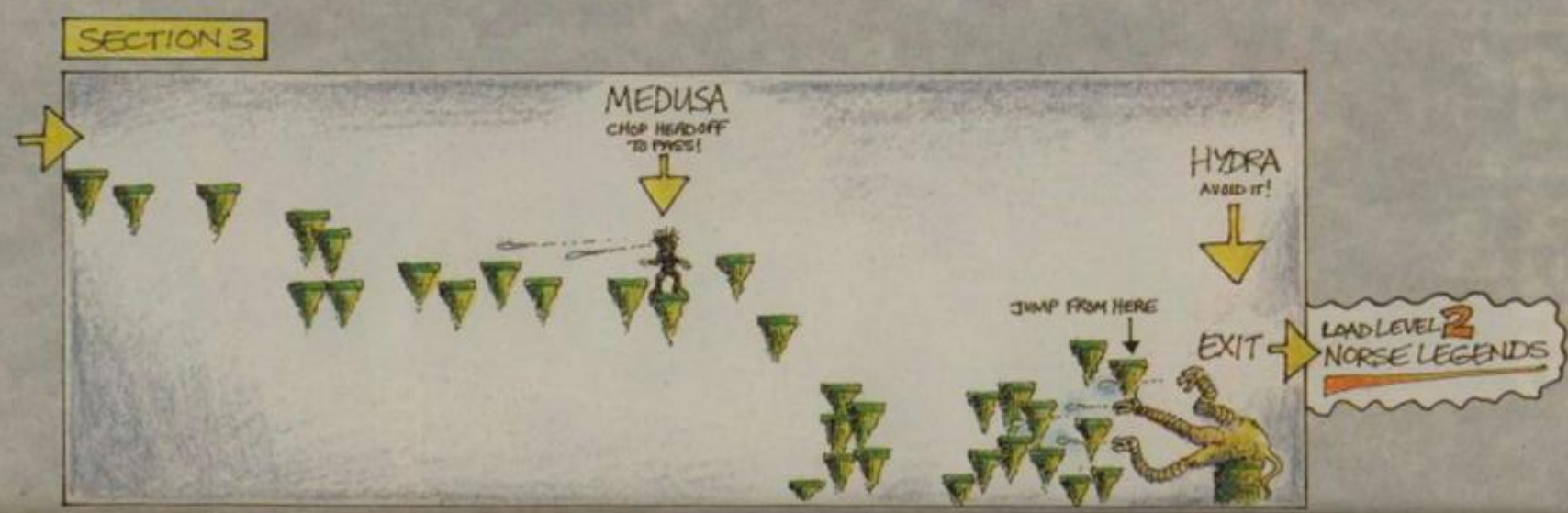
SECTION 3
MEDUSA
CHOP HEAD OFF TO PASS!
HYDRA
AVOID IT!
JUMP FROM HERE
EXIT
LOAD LEVEL 2
NORSE LEGENDS

LEVEL 2
NORSE LEGENDS

SECTION 1

SECTION 2

SECTION 3

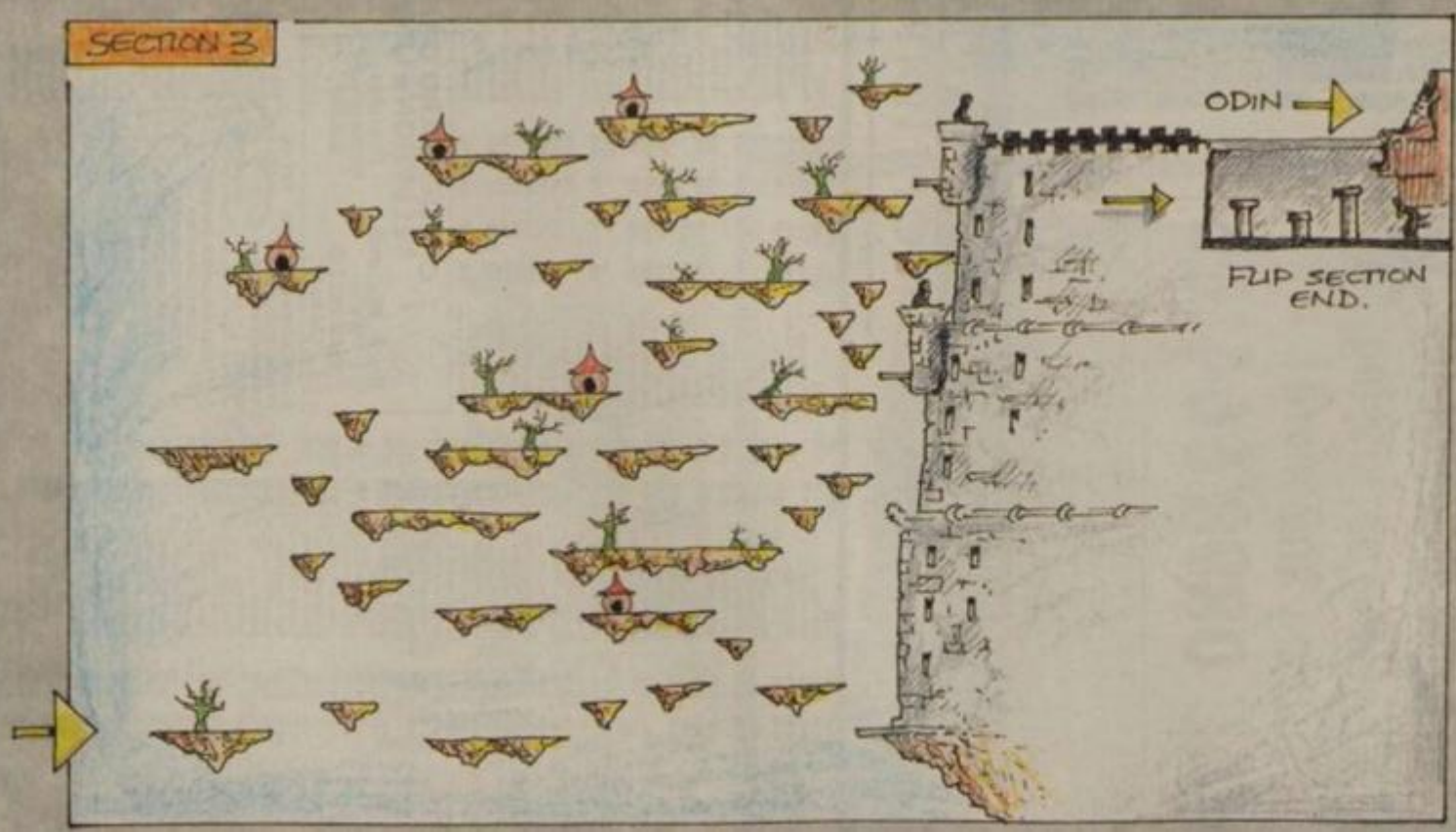

LEVELS 3 & 4 NEXT MONTH

ADVERTISEMENT

GIRLS!

Everything you need to know about Girls! Chatting up, kissing, flirting and more!

DIAL 0898 664166

A Voiceline production. Calls cost 25p (cheap rate) and 38p (at all other times) per minute inc. VAT. Voiceline Ltd., P.O.Box 1640, London NW1 8NP.
You must get your parents permission before you dial.

FOR THE GREATEST DEALS
ON HARDWARE, SOFTWARE & PERIPHERALS

GMEX • Manchester
15 -18 March 1990

FOR FULL DETAILS OF THIS 4 DAY EXTRAVAGANZA, SEE PAGE 66

SAVE £1
on admission - simply cut and bring along this advertisement when you visit!

WORLDWIDE SOFTWARE
1 BRIDGE STREET
GALASHIELS
TD1 1SW

BARCLAYCARD VISA

WORLDWIDE ·SOFTWARE·

WORLDWIDE SOFTWARE
106A CHILWELL ROAD, BEESTON
NOTTINGHAM
NG9 1ES

ACCESS

TITLE	AMIGA	ST
A.P.B.	14.95	14.95
Airborne Ranger	16.95	16.95
Altered Beast	17.95	16.95
[illegible]	16.95	16.95
Aussie Rules Football	14.95	14.95
Austerlitz	17.95	17.95
Axels Magic Hammer	14.95	14.95
Bad Company	16.95	14.95
Bal. of Power 1990	16.95	16.95
Barbarian	9.99	9.99
Barbarian 2 (Psygnosis)	16.95	16.95
Bards Tale	7.25	7.25
Bards Tale 2	17.95	—
Batman The Movie	17.95	14.95
Battlehawks 1942	17.95	17.95
Beach Volley	17.95	14.95
Beverly Hills Cop	17.95	17.95
Blade Warrior	17.95	17.95
Blood Money	16.95	16.95
Bloodwych	17.95	17.95
Bloodwych Data Disk	11.99	11.99
Blue Angel	17.95	17.95
Bomber	22.95	22.95
Bridge Player 2000	14.95	—
Cabal	17.95	14.95
Carrier Command	16.95	16.95
Castle Warrior	16.95	14.95
Centrefold Squares	14.95	14.95
Chambers of Shaolin	16.95	14.95
Chaos Strikes Back	—	17.95
Chariots of Wrath	16.95	16.95
Chase HQ	17.95	14.95
Chess Player 2150	16.95	16.95
Chessmaster 2000	17.95	17.95
Chicago 90	14.95	14.95
Colossus Chess X	16.95	16.95
Commando	14.95	14.95
Commander	17.95	17.95
Conflict in Europe	17.95	17.95
Continental Circus	14.95	14.95
Cyberball	14.95	14.95
The Cycles	17.95	—
Daily Double Horse Racing	14.95	14.95
Damocles	16.95	16.95
Dark Century	16.95	16.95
Datastorm	14.95	—
Day of the Viper	16.95	16.95
Days of the Pharoah	16.95	16.95
De Luxe Scrabble	14.95	14.95
De Luxe Strip Poker	14.95	14.95
Debut	16.95	16.95
Demons Tomb	14.95	14.95
Dogs of War	14.95	14.95
Double Dragon 2	14.95	14.95
Dragon's Breath	22.95	22.95
Dragon Scape	14.95	—
Dr Dooms Revenge	16.95	16.95
Dragon Spirit	14.95	14.95
Dragons Of Flame	17.95	17.95

TITLE	AMIGA	ST
Drakkhen	21.95	21.95
Drivin Force	16.95	—
Dungeon Master 1 Meg	16.95	—
Dungeon Master Ed	7.99	7.99
Dynamite Debugger	17.95	17.95
Dynamite Dux	17.95	14.95
Elite Platinum 2	16.95	16.95
Emlyn Hughes Soccer	14.95	14.95
European Space Shuttle	26.95	26.95
Eye of Horus	16.95	16.95
F16 Combat Pilot	16.95	16.95
F16 Falcon Mission Disk	14.95	14.95
F16 Falcon	21.95	16.95
F29 Retaliator	17.95	17.95
Fast Lane	14.95	14.95
Ferrari Formula 1	17.95	17.95
Fiendish Freddies Big Top	17.95	17.95
Fire Brigade (1 Meg)	21.95	—
Flight Simulator 2	28.95	28.95
Football Director 2	14.95	14.95
Football Manager 2	14.95	14.95
Football of the Year 2	14.95	14.95
Forgotten Worlds	14.95	14.95
Fun School 2 (6-8)	14.95	14.95
Fun School 2 (Over 8)	14.95	14.95
Fun School (Under 6)	14.95	14.95
Future Wars	17.95	17.95
Galaxy Force	17.95	17.95
Games Summer Ed	17.95	17.95
Garrison or Garrison 2	9.99	9.99
Gazza's Super Soccer	16.95	16.95
Ghostbusters 2	17.95	17.95
Ghouls and Ghosts	17.95	17.95
Gin and Cribbage	22.95	—
Gold of Americas	17.95	—
Grand Prix Circuit	17.95	—
Gridiron	16.95	16.95
Gunship	16.95	16.95
Hard Drivin	14.95	14.95
Harley Davidson	17.75	17.75
Highway Patrol 2	16.95	16.95
Hollyw Poker Pro	9.99	9.99
Horse Racing	16.95	—
Hound of Shadow	17.95	17.95
Indy Last Crus Act	14.95	14.95
Indy Last Crus Adv	17.95	17.95
Infestation	16.95	16.95
Interphase	17.95	17.95
Iron Lord	22.95	22.95
It Came from Desert (1 Meg)	21.95	—
Ivanhoe	17.95	14.95
J Lowes Ult Darts	14.95	14.95
Jack Nicklaus Golf	16.95	16.95
Jig Saw	14.95	—

TITLE	SPEC CASS	SPEC DISK	C64 CASS	C64 DISK
100% Dynamite	10.50	13.50	10.50	13.50
Batman the Movie	6.90	9.90	6.90	9.90
Beach Volley	6.50	9.90	6.90	9.90
Blood Money	—	—	6.90	9.90
Blue Angel	—	—	—	12.99
Bomber	9.90	14.95	9.90	14.95
Bushido Way Of Warrior	—	—	6.90	9.90
Cabal	6.90	9.90	6.90	9.90
Carrier Command	10.50	12.90	—	—
Championship Golf	6.90	—	6.90	—
Chase HQ	6.90	9.90	6.90	9.90
Coin Op Hits	11.99	13.50	11.99	13.50
Continental Circus	6.90	9.90	6.90	9.90
Curse of the Azure Bond	—	—	—	17.95
Cyberball	7.99	11.99	7.99	11.99
Daily Double Racing	—	—	7.99	11.99
Dark Force	9.90	12.99	9.90	12.99
Double Dragon 2	6.90	9.90	6.90	9.90
Dr Dooms Revenge	6.90	9.90	6.90	9.90
Dragon Spirit	6.90	9.90	6.90	9.90
Dynamite Dux	6.90	9.90	6.90	9.90
Emlyn Hughes Soc	6.90	9.90	6.90	9.90
Footballer of the Year 2	6.90	9.90	6.90	9.90

TITLE	SPEC CASS	SPEC DISK	C64 CASS	C64 DISK
Football Manager 2 Gift Pack	7.99	11.99	7.99	11.99
Forgotten Worlds	6.90	9.90	6.90	9.90
Gazza's Super Soc	6.90	9.90	6.90	9.90
Gemini Wing	6.50	9.90	6.90	9.90
Ghostbusters 2	9.00	—	9.99	9.90
Grand Prix Circuit	—	—	7.99	11.99
Hard Drivin	6.90	9.90	6.90	9.90
Indy Last Crusade	6.90	—	6.90	9.90
Iron Lord	9.00	13.50	9.00	13.50
Ken Dalglish Manager	6.90	9.90	6.90	9.90
Kick Off	6.90	9.90	6.90	9.90
Laser Squad	6.90	14.95	6.90	9.90
Microprose Soccer	6.90	9.90	10.95	14.95
Moonwalker	6.90	9.90	6.90	9.90
Myth (System 3)	6.90	—	6.90	9.90
New Zealand Story	6.90	9.90	6.90	9.90
Operation Thunderbolt	6.90	9.90	6.90	9.90
P47	6.90	9.90	6.90	9.90
Panza Battles	—	—	—	14.99
Player Manager	6.90	9.90	6.90	9.90
Powerdrift	6.90	9.90	6.90	9.90
Rick Dangerous	6.90	9.90	6.90	9.90
Robocop	6.90	9.90	6.90	9.90
Rock 'N' Roll	6.90	9.90	6.90	9.90
Shinobi	6.90	9.90	6.90	9.90

CREDIT CARD ORDER TELEPHONE LINES

South, Midlands Wales	Overseas Nottingham	North, Scotland N. Ireland
0602 252113 (24 hrs)	225368	0896 57004 (24 hrs)

10 x 3.5" BLANK DISKS WITH LABELS ONLY £9.95
C64/128 DATASETTE UNIT ONLY £16.50
COMMODORE C64 1541 II DISK DRIVE ONLY £129.99

AMIGA A500 BATPACK COMPUTER COMPLETE WITH MOUSE, MODULATOR, DE LUXE PAINT 2, INTERCEPTOR, NEW ZEALAND STORY, BATMAN THE MOVIE ONLY £369.99

ATARI 520 ST-FM EXPLORER PACK COMPLETE WITH MOUSE, RANARAMA AND DESKTOP ACCESSORIES ONLY £269.99

TITLE	SPEC CASS	SPEC DISK	C64 CASS	C64 DISK
Silkworm	6.90	9.90	6.90	9.90
Space Harrier 2	7.99	11.99	7.99	11.99
Strider	6.90	9.90	6.90	9.90
Stunt Car	6.90	9.90	6.90	9.90
Super League Soccer	6.90	—	6.90	—
Super Scramble	—	—	6.90	9.90
Super Wonderboy	6.90	9.90	6.90	9.90
Supercars Test Drive 2	—	—	—	9.90
Test Drive 2	6.90	11.99	—	13.50
Thalamus the Hits	—	—	9.90	13.50
The Biz	10.95	—	10.95	13.50
Toobin	6.90	9.90	6.90	9.90
Turbo Outrun	6.90	9.90	6.90	9.90
Tusker	6.90	9.90	6.90	9.90
Ultimate Golf	—	—	9.90	14.95
Untouchables	6.90	9.90	6.90	9.90
Windwalker	—	—	—	14.95
Xenophobe	—	—	6.90	9.90

TITLE	AMIGA	ST
Jean Of Arc	9.99	9.99
Keef The Thief	17.95	—
Kelly X	4.99	4.99
Kennedy Approach	16.95	16.95
Kenny Dalglish Soccer Match	14.95	14.95
Kick-Off Extra Time	7.99	7.99
Kick Off	14.95	14.95
Kingdom of England	16.95	—
Knightforce	16.95	16.95
Lancaster	14.95	14.95
Laser Squad	14.95	14.95
Leaderboard Collect	17.95	14.95
Leisuresuit Larry	17.95	17.95
Life and Death	22.95	—
Light Force	17.95	17.95
Lombard RAC Rally	16.95	16.95
Lords of Rising Sun	22.95	—
Lost Patrol	17.95	14.95
Magnum 4	22.95	22.95
Maniac Mansion	17.95	17.95
Matrix Marauders	14.95	14.95
Microprose Soccer	16.95	16.95
Mindbender	14.95	14.95
Moonwalker	14.95	14.95
Mr Heli	16.95	16.95
Murder in Venice	17.95	17.95
Myth (System 3)	17.95	17.95
Never Mind	14.95	14.95
New Zealand Story	17.95	14.95
Ninja Warriors	14.95	14.95
North and South	16.95	16.95
Oil Imperium	16.95	16.95
Omega	21.95	21.95
Omni Play Basketball	17.95	—
Onslaught	17.95	17.95
Operation Thunderbolt	17.95	17.95
Outlands	14.95	14.95
Outrun	7.25	7.25
P47	16.95	16.95
Pacland	14.95	14.95
Paperboy	14.95	14.95
Pinball Magic	17.95	17.95
Pirates	—	16.95
Player Manager	14.95	14.95
Police Quest	17.95	17.95
Populous Promised Lands	7.99	7.99
Populous	17.95	17.95
Powerdrift	17.95	14.95
Powerdrome	17.95	17.95
Pro Tennis Tour	17.95	17.95
Quartz	17.95	17.95
Quest For Time Bird	21.95	21.95
Rally Cross Chal	14.95	14.95
Red Lightning	22.95	22.95
Red Storm Rising	—	16.95
Rick Dangerous	17.95	17.95
Robocop	17.95	14.95
Rock 'N' Roll	14.95	14.95

TITLE	AMIGA	ST
RVF	16.95	16.95
Seven Gates of Jambala	16.95	14.95
Shadow of the Beast	28.95	—
Shinobi	14.95	14.95
Shoot Em Up Con. Kit	22.95	22.95
Silent Service	16.95	16.95
Silkworm	14.95	14.95
Sim City	21.95	—
Skidz	14.95	14.95
Space Ace	34.95	34.95
Space Harrier 2	14.95	14.95
Space Rogue	21.95	21.95
Speedball Assassins	4.99	4.99
Star Blaze	14.95	14.95
Star Command	22.95	—
Star Flight	17.95	—
Stellar Crusade	26.95	—
Steve Davis Snooker	14.95	14.95
Stormlord	14.95	14.95
Strider	17.95	14.95
Stryx	14.95	14.95
Stunt Car Racer	16.95	16.95
Super League Soccer	16.95	16.95
Super Wonderboy	17.95	14.95
Supercars Test Drv II	11.20	—
Switchblade	14.95	14.95
Sword of Sodan	17.95	—
Swords of Twilight	17.95	—
Table Tennis	14.95	14.95
Test Drive 2 California Chall	11.20	—
Test Drive 2 the Duel	17.95	—
Test Drive 2 Muscle Cars	11.99	—
The Cycles	17.95	—
Time	21.95	21.95
Toobin	14.95	14.95
Tower of Babel	16.95	16.95
Triad 2	16.95	16.95
Trip a Tron	26.95	—
Turbo Outrun	17.95	14.95
Tusker	17.95	14.95
Twin World	17.95	—
TV Sport Football	21.95	17.95
Ultimate Golf	17.95	17.95
Untouchables	17.95	14.95
US Gold Winners	22.95	22.95
Vortex	14.95	—
Vulcan	14.95	14.95
Waterloo	17.95	—
Wayne Gretzky Hockey	22.95	—
Wild Streets	16.95	16.95
Windwalker	22.95	—
X Out	14.95	14.95
Xenomorph	16.95	16.95
Xenon 2 Megablast	17.95	17.95
Xenophobe	16.95	16.95
Zak McKracken	17.95	17.95

Europe (other than UK) shipping costs are £1.50 per cass/disc for normal airmail £2.50 per cass/disc for express airmail

Please make cheques or postal orders payable to WORLDWIDE SOFTWARE
ALL PRICES INCLUDE POSTAGE AND PACKING IN UK
ADVERTISED PRICES ARE FOR MAIL AND TELEPHONE ORDERS

Outside Europe shipping costs are £2.00 per cass/disc for normal airmail £3.00 per cass/disc for express airmail

WARNING

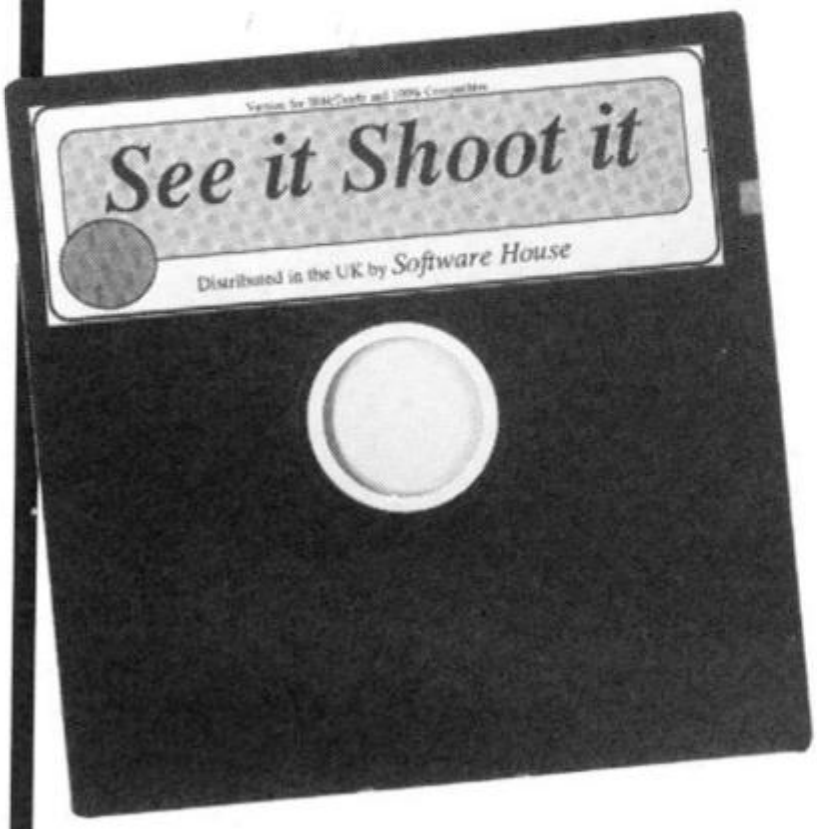

THIS DISK WILL GIVE YOU HOURS OF FUN

THIS DISK COULD GIVE YOU 6 MONTHS IN PRISON

If you Pirate Software you are a thief. Thieves will be prosecuted.

THIS CAMPAIGN IS ORGANISED BY
ELSPA
EUROPEAN LEISURE SOFTWARE PUBLISHERS ASSOCIATION

Any information on piracy should be passed to The Federation Against Software Theft. Telephone 01-240 6756

PIRACY IS THEFT

▶ AMIGA

DRAGON'S B

BY PALACE

▲ Cooking a Dragon's egg takes longer than three minutes - more like three months.

▲ Times are hard - a dragon and 20 eggs to support!

Anrea is a land troubled by civil war. Three lords in the wasted plain around Dwarf Mountain are battling for supremacy, and for the right to claim the three pieces of a magical object: the talisman. Only the talisman, once assembled, allows access to the Throne Room in Dwarf Mountain, and only the Throne Room hides the secret of immortality.

Any combination of human and computer players can take part in this triangular conflict, but all have the same objective: to raise their armies of dragons to such a strength and number that they will find the talisman first and have the power to guard it.

Play takes place in turns, during which any player may perform six basic actions. Accessing the map allows you to plot attacks on enemy settlements; the dragon status screen tells you how good a dragon is at performing tasks (a dragon with poor eyesight, for example, won't find talisman pieces so easily). Nurturing a dragon in the egg involves gauging the heat of incubation and casting the right spells; checking books reveals information about other player movements, accounts and your magic stock; dealing with traders allows you to stock up on elements you lack.

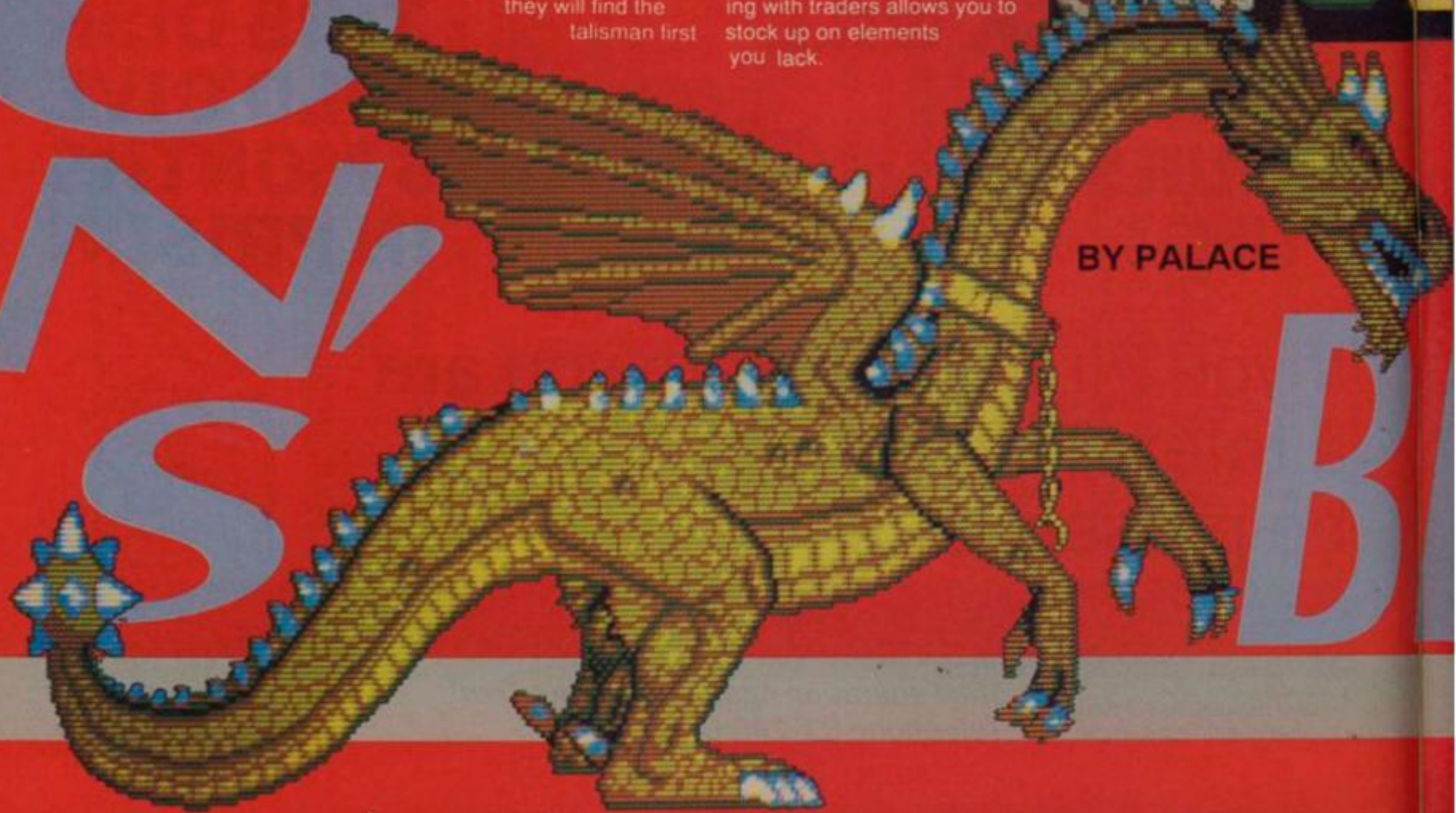

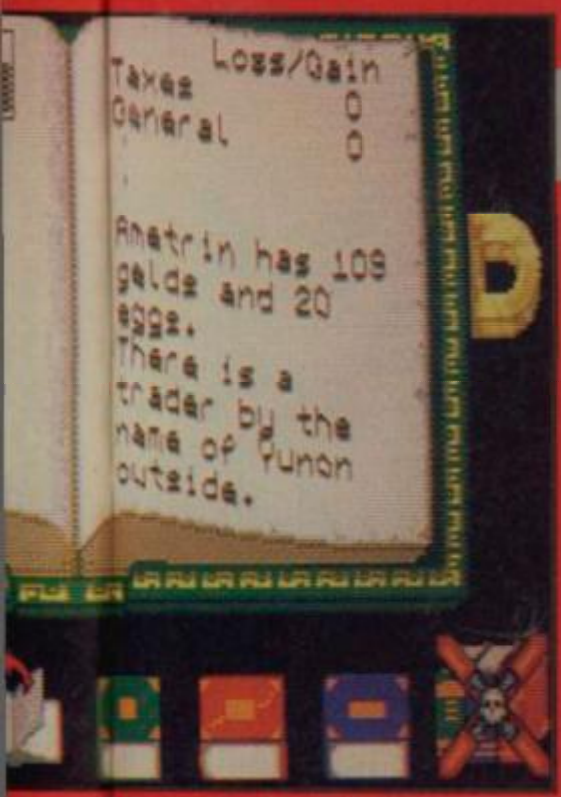

The castle of one of your competitors. Wonder how she's doing?

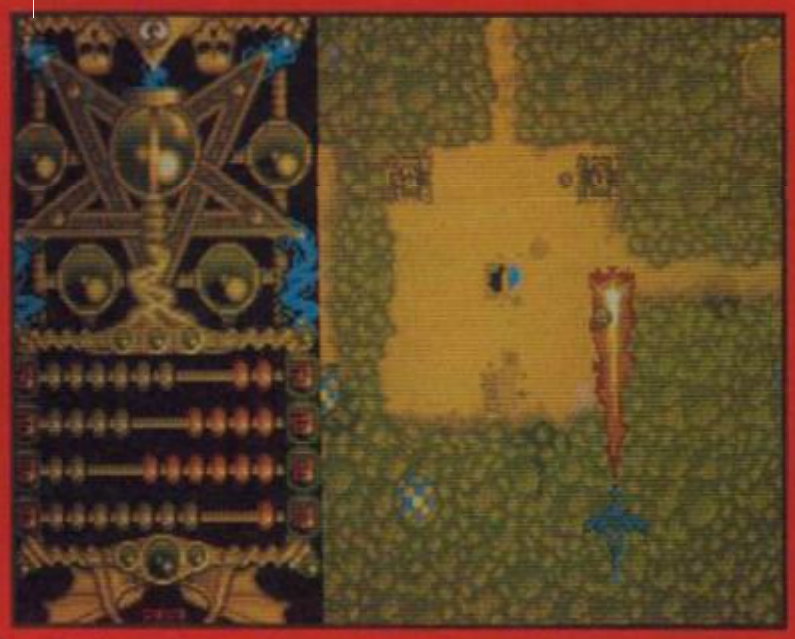

Spell-casting, however, is the most fundamental action: once you've learned your trade, you can create magic to increase the population of one of your towns, give a dragon greater strength, or give yourself greater wealth. Increased population means greater defences; a strong dragon will live longer and conquer more; greater wealth means you can buy more elements for magic potions.

A game continues until all players run out of money and dragons, or the talisman is found. There can only be one winner...

C+VG HIT!

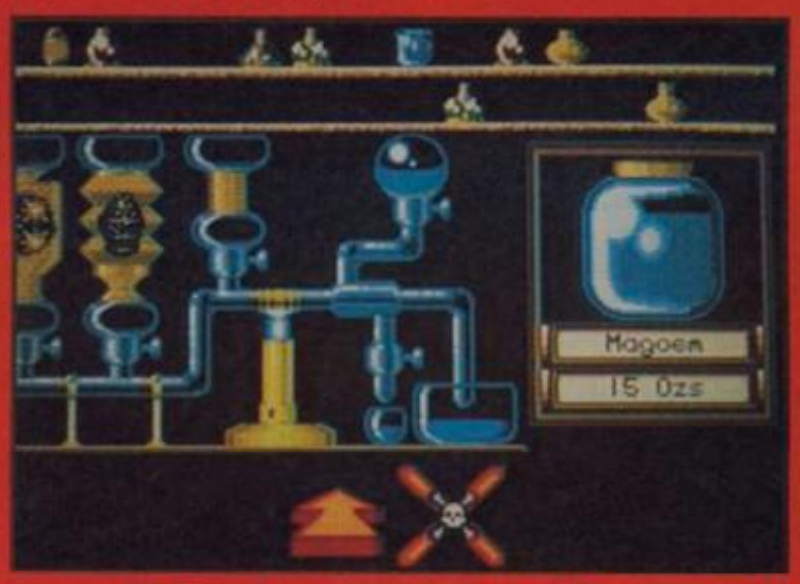

UPDATE

A message to all lovers of dragons and winged serpents: an ST version will be released at the same time as the Amiga, but the PC dragon is still in its egg, and shouldn't hatch till later this year.

BREATH

AMIGA £29.99

Every aspect of Dragon's Breath has been superbly designed, from general points like the difficulty level (the computer opponents make formidable challengers) down to little things such as the different faces of traders who come to sell items. However, the most rewarding aspect is undoubtedly the spell-casting. This system draws you right to the heart of alchemy and spell creation - it's so good that if you're not happy with one spell you can create another yourself (as long as you're aware of the side effects). Once you've mastered the art (and you have to, to win), you can explore all the other subtleties, such as raising and training dragons, occupying villages, searching for talisman fragments: there are so many actions you can perform that no game is ever completely the same. On top of this the graphics are excellent and the stereo sound effects and music superb! Dragon's Breath has to be one of the most original games for some time, and if you like your action heavily dosed with strategy, go for it. The only criticism I have is there are too few arcade-style sequences: a couple more would have made it a classic.

GORDON HOUGHTON

GRAPHICS	88%
SOUND	93%
VALUE	80%
PLAYABILITY	90%
OVERALL	89%

LOCK & LOAD

MAGNUM 4

AFTERBURNER – You've played the arcade smash – now experience the white-knuckled realism of a supersonic dogfight at home!
Using your heat-seeking missiles and laser anti-aircraft fire, can you be top gun against supersonic swarm?
AFTERBURNER™ SEGA © are trade marks of SEGA ENTERPRISES LTD

DOUBLE DRAGON – Join in deadly combat with the savage street gang of the infamous Shadow Boss. Use whatever weapons come to hand as you pursue the gang through the slums, factories, and wooded outskirts of the city to reach the Black Warrior hideout, for the final confrontation with the Shadow Boss himself!
© 1988 Mastertronic International, Inc.

AFTER BURNER

DOUBLE DRAGON

HIGH CALIBRE GAMES IN ONE PACK FOR YOUR ATARI ST/ AMIGA

OPERATION WOLF

OPERATION WOLF – 'Not only has all the action and game play been captured, but so has the excitement, making it one of the most satisfying and compulsive shoot-em-ups to have appeared in a long time' ACE
Licensed from Taito Corp 1988

BATMAN THE CAPED CRUSADER

BATMAN – The characters and backgrounds are striking – each are superlative – features a soundtrack in glorious remixed stereo. The One

ocean

Ocean Software Limited · 6 Central Street · Manchester · M2 5NS · Telephone: 061 832 6633 · Telex: 669977 OCEANS G · Fax: 061 834 0650

SAMURAI

BY MICROPROSE

▼ *You'll be needing a wife to help propagate your clan.*

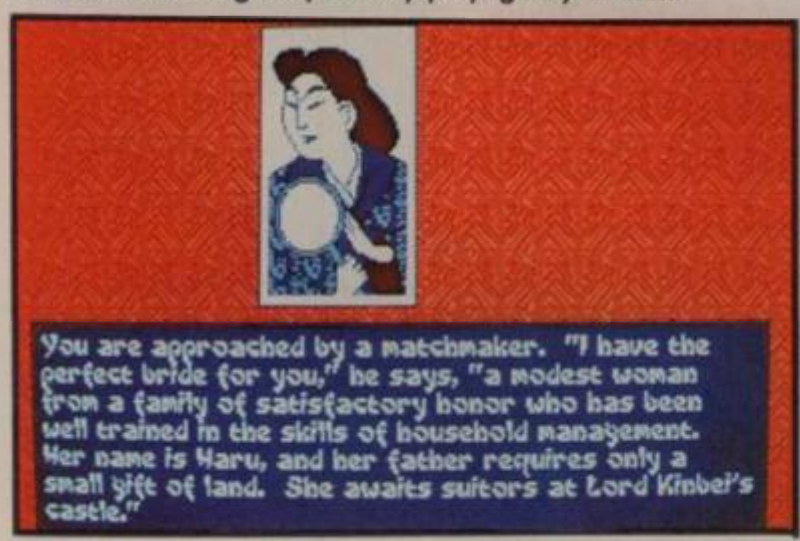

▼ *One of the arcade sequences - "Disembowelling The Rival"*

Microprose's latest simulation/strategy game is set in early feudal Japan, rich pickings for programmers recently. As you'd expect from Microprose, it's reinforced with a glossy 100-page manual details most aspects of Samurai life and tells you how to play the game.

If you don't wish to practice some of the arcade elements first, you take the role of a warrior, align yourself to a clan and enter the game proper at one of four skill levels. Play mostly takes the form of a series of written choices, broken up by action sequences: for example, if you choose the travel option at the start, you enter a map screen, choose a location, access it and face another set of choices.

It's vital that you make correct decisions, as entering combat too soon can end the game quickly. Your ultimate objective is to gain enough land, honour, army strength and other qualities to become the clan daimyo (leader).

UPDATE

Other 16 bit versions are due, but no concrete details are available as yet.

PC
£29.99

Sword of the Samurai is like an expanded Lords of the Rising Sun: more complex, more reliant on strategic skills and, in the end, more rewarding. It contains so many aspects - exploration, conquest, training, the acquisition of honour, marriage, appeasement - that it's bewildering to begin with, and very easy to snuff it. It doesn't help that, without a hard disk, there's so much disk swapping and access time but, as the game reminds you, "the tranquil mind eschews impatience". Graphically it's poor: the CGA mode is probably better than EGA and VGA because it's more successful at what it does: all modes are blocky and poorly animated, however. Sonically, the game supports an AdLib sound board or a Roland MT-32 Midi board - neither of which my PC has, so I can't comment. Samurai is well worth persevering with: it's just a shame that the graphics and presentation couldn't have matched the depth and subtlety of the gameplay.

GORDON HOUGHTON

GRAPHICS	49%
SOUND	n/a
VALUE	84%
PLAYABILITY	80%
OVERALL	81%

▲ That yellow and white block won't do you any good there.

▲ As time goes on, spacers shove the blocks ever upward.

COLORIS

BY AVESOFT

Tetris is widely regarded as THE addictive computer game. It's available on almost every popular format imaginable, and it keeps thousands of people engrossed for hours on end. Not bad for something that originally came from Russia!

So it was only a matter of time before someone came up with a game along similar lines. Finnish software house Avesoft have produced Coloris, which differs from Tetris in one important aspect. For, instead of linking shapes together to form unbroken lines, the idea is to match colours to keep those blocks at bay and rack up the points. If the blocks reach the top of the playing area, then you lose and the game ends. And, if you feel as though you're really soopa at linking those hues, you can try your hand at the time trial game which gives you a limited amount of time in which to score as much as possible.

▼ Look out for Coloris. It'll be looking out for you...

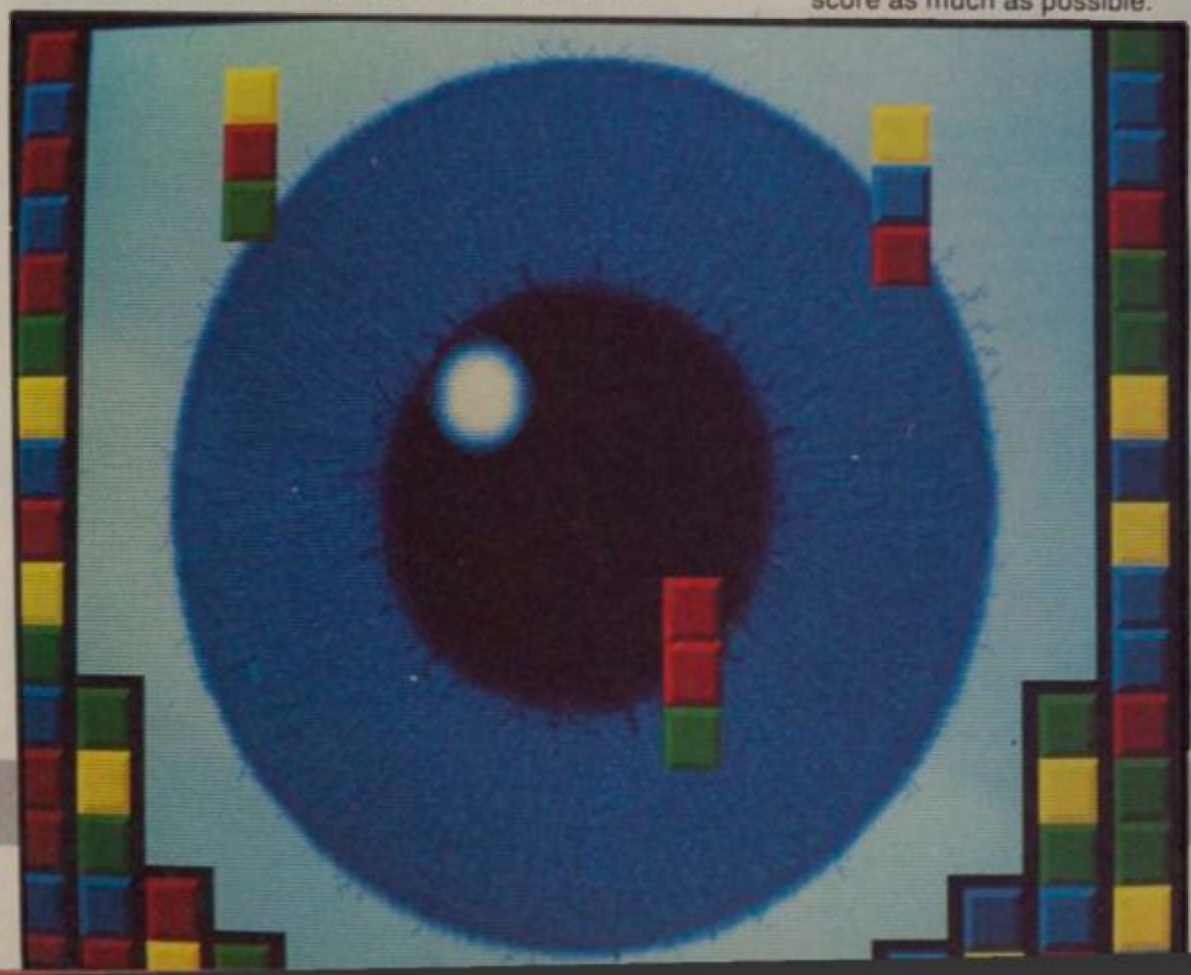

UPDATE

Those funky Avesoft programmers are beavering away like, well, beavers to put Coloris onto PC and C64 within the next few weeks, with other versions appearing in the fullness of time, so we're told.

AMIGA £24.99

Where Tetris is immediately playable, Coloris isn't as blatantly obvious and you need to read the manual before even attempting to get anywhere. The colour-matching gives the game some originality (even though it is, in all other respects, a Tetris "clone") and, like that multi-format classic, is very addictive. Not quite as enjoyable as Tetris, but the ideal game for the 0.02% of the population who want a puzzle game which is a bit more complex.

PAUL RAND

GRAPHICS	72%
SOUND	76%
VALUE	85%
PLAYABILITY	85%
OVERALL	83%

KEY SOFTWARE

24 HR HOTLINE 0407 50609

1 UPPER PARK STREET, HOLYHEAD, GWYNEDD LL65 1HA

IMMEDIATE DELIVERY OF STOCK ITEMS BY FIRST CLASS POST

NEW TITLES SENT DAY OF RELEASE

	SPECTRUM CASS	SPECTRUM DISC	C64 CASS	C64 DISC	AMSTRAD CASS	AMSTRAD DISC
A.P.B.	6.90	9.90	6.90	9.90	6.90	9.90
ACTION FIGHTER	6.90	9.90	6.90	9.90	6.90	9.90
ALTERED BEAST	6.90	—	6.90	9.90	6.90	9.90
BATMAN THE MOVIE	6.90	9.90	6.90	—	6.90	—
BEACH VOLLEY	6.45	—	6.90	—	6.90	—
BLOODWYCH	6.90	9.90	6.90	9.90	6.90	9.90
CABAL	6.90	9.90	6.90	9.90	6.90	9.90
CHASE HQ	6.90	9.90	6.90	9.90	6.90	9.90
COLOSSUS CHESS 4	6.90	9.90	6.90	9.90	6.90	9.90
CONTINENTAL CIRCUS	6.90	9.90	6.90	9.90	6.90	9.90
CRAZY CARS 2	6.45	—	6.90	9.90	6.90	9.90
DOUBLE DRAGON 2	6.90	9.90	6.90	9.90	6.90	—
DR. DOOM'S REVENGE	6.90	9.90	6.90	9.90	6.90	9.90
DRAGON NINJA	6.45	9.90	6.90	9.90	6.90	9.90
DYNAMITE DUX	6.90	—	6.90	9.90	6.90	9.90
EMLYN HUGHES SOCCER	6.90	9.90	6.90	9.90	6.90	9.90
FIGHTER BOMBER	9.90	13.45	9.90	13.45	9.90	13.45
FOOTBALLER OF THE YEAR 2	6.90	9.90	6.90	9.90	6.90	9.90
GAZZA'S SUPER SOCCER	6.90	9.90	6.90	9.90	6.90	9.90
GHOSTBUSTERS 2	6.90	—	6.90	9.90	6.90	9.90
GHOULS AND GHOSTS	6.90	9.90	6.90	9.90	6.90	9.90
HARD DRIVIN'	6.90	9.90	6.90	9.90	6.90	9.90
INDIANA JONES LAST CRUSADE	6.45	—	6.90	9.90	6.90	—
KICK OFF	6.90	—	6.90	9.90	6.90	9.90
LASER SQUAD	6.90	—	6.90	9.90	6.90	9.90
MOONWALKER	6.90	—	6.90	9.90	6.90	9.90
NEW ZEALAND STORY	6.45	9.90	6.90	9.90	6.90	9.90
NINJA WARRIOR	6.90	9.90	6.90	9.90	6.90	9.90
OPERATION THUNDERBOLT	6.90	9.90	6.90	9.90	6.90	9.90
OPERATION WOLF	6.45	9.90	6.90	9.90	6.90	9.90
POWER DRIFT	6.90	—	6.90	9.90	6.90	9.90
ROBOCOP	6.90	9.90	6.90	9.90	6.90	9.90
RUN THE GAUNTLET	6.45	9.90	6.90	9.90	6.90	9.90
SHINOBI	6.90	9.90	6.90	9.90	6.90	9.90
STEALTH FIGHTER	6.90	9.90	9.90	13.45	9.90	13.45
STRIDER	6.90	9.90	6.90	9.90	6.90	9.90
SUPER WONDERBOY	6.90	—	6.90	9.90	6.90	9.90
TURBO OUTRUN	6.90	9.90	6.90	9.90	6.90	9.90
UNTOUCHABLES	6.90	9.90	6.90	9.90	6.90	9.90
VIGILANTE	6.45	8.90	6.90	9.90	6.90	9.90
WILD STREETS	6.90	9.90	6.90	9.90	6.90	9.90
CODEMASTERS CD ROM GAMES PACK (State Computer)			15.95			
DEFENDER LIGHT GUN – Including 6 games (state Computer)			19.95			

8-BIT COMPILATIONS

	SPECTRUM CASS	SPECTRUM DISC	C64 CASS	C64 DISC	AMSTRAD CASS	AMSTRAD DISC
100% DYNAMITE Afterburner, Last Ninja 2, Wec Le Mans, Double Dragon	9.90	—	9.90	12.50	9.90	
COIN OP HITS Outrun, Thunderblade, Roadblasters, Spyhunter, Bionic Commando	8.90	12.50	8.90	12.50	8.90	12.50
FOOTBALL MANAGER 2 GIFT PACK Football Manager 2, Football Manager 2 Expansion Kit	6.90	—	6.90	—	6.90	—
GAME SET MATCH 2 S. Davis Snooker, Superbowl, Wint. Olympias, Champ. Sprint, Super Hangon, N. Faldo's Golf, Basket Master, Track - Field, I. Botham's Test Match, Matchday 2	8.90	—	8.90	12.50	8.90	12.50
HOUSE MIX Dark Fusion, Nightraider, Techno Cop, Motor Massacre Artura, Skate Crazy	6.90	—	6.90	9.90	6.90	9.90
IN CROWD Platoon, Combat School, Target Renegade, Barbarian, Predator, Karnov, Gryzor	9.90	—	9.90	12.50	9.90	—
MEGA MIX Operation Wolf, Barbarian 2, Dragon Ninja, Real Ghostbusters	9.90	—	9.90	12.50	9.90	—
SOCER SPECTACULAR Soccer Supremeo, P. Beardsley's Football, Football Manager, World Champions, P. Shilton's Handball Maradonna	8.90	12.50	8.90	12.50	8.90	12.50
STAR WARS TRILOGY Empire Strikes Back, Star Wars, Return Of The Jedi	8.90	13.45	8.90	13.45	8.90	13.45
STORY SO FAR VOL 2 Space Harrier, Live And Let Die, Overlander, Beyond The Ice Palace, Hopping Mad	8.90	—	8.90	—	8.90	—
STORY SO FAR VOL 4 Ghostbusters, Aliens, Wonderboy, Eidelon, Back To The Future, Quartet	8.90	—	8.90	—	8.90	—
THE BIZ Operation Wolf, Double Dragon, R-Type, Batman Caped Crusader	6.90	—	6.90	—	6.90	—
THRILL TIME-GOLD 1 Paperboy, Ghosts and Goblins, Bomberjack, Turbo Esprit, Batty	6.90	—	6.90	9.90	6.90	—
THRILL TIME-GOLD 2 Battleships, Saboteur, Scooby Doo, Airwolf, Frank Bruno's Boxing	6.90	—	6.90	9.90	6.90	—
THRILL TIME-PLATINUM 1 Thundercats, Ikari Warriors, Buggy Boy, Space Harrier, Beyond The Ice Palace, Hopping Made, Overlander, Live and Let Die, Gladiator, Dragon's Lair	8.90	—	8.90	12.50	8.90	13.45
TOLKIEN TRILOGY The Hobbit, Lord of the Rings, Shadows of Mordor	8.90	—	8.90	12.50	8.90	12.50
WINNERS Thunderblade, Led Storm, Blasteroids, Indy and the Temple of Doom, Impossible Mission 2	8.90	12.50	8.90	12.50	8.90	12.50

	AMIGA	ST	PC5¼	PC3½
ALTERED BEAST	16.75	13.75	—	—
BATMAN THE MOVIE	16.75	13.75	—	—
BLADE WARRIOR	16.75	16.75	16.75	16.75
BLOODWYCH	16.75	16.75	16.75	—
BLOOD MONEY	16.75	16.75	16.75	16.75
CHAOS STRIKES BACK	13.75	13.75	—	—
CHASE HQ	16.75	13.75	—	—
COLOSSUS CHESS 10	16.75	16.75	16.75	—
CONTINENTAL CIRCUS	13.75	13.75	—	—
CRAZY CARS 2	16.75	13.75	16.75	16.75
CURSE OF THE AZURE BONDS	—	—	19.90	19.90
DAILY DOUBLE HORSE RACING	13.75	13.75	13.75	—
DOUBLE DRAGON 1 or 2	13.75	13.75	—	—
DYNAMITE DUX	16.75	13.75	—	—
EYE OF HORUS	16.75	16.75	19.90	—
F-16 COMBAT PILOT	16.75	16.75	16.75	16.75
F-16 FALCON	19.90	16.75	—	—
F-19 STEALTH FIGHTER	16.75	16.75	29.90	29.90
F-29 RETALIATOR	16.75	16.75	—	—
FALCON MISSION DISC	13.75	13.75	—	—
FUTURE WARS	16.75	16.75	—	—
GAZZA'S SUPER SOCCER	16.75	16.75	—	—
GHOULS 'N' GHOSTS	13.75	13.75	—	—
HARD DRIVIN'	13.75	13.75	16.75	16.75
HONDA RVF	16.75	—	16.75	—
KICK OFF	13.75	13.75	—	—
LASER SQUAD	13.75	13.75	—	
LOST PATROL	16.75	13.75	—	—
MOONWALKER	13.75	13.75	—	—
MR HELI	16.75	16.75	—	—
NEW ZEALAND STORY	16.75	13.75	—	—
NINJA WARRIORS	13.75	13.75	—	—
OIL IMPERIUM	16.75	16.75	16.75	—
OOZE	16.75	16.75	16.75	—
P-47 THUNDERBOLT	16.75	16.75	—	—
PAPERBOY	16.75	13.75	16.75	—
PIRATES	—	16.75	—	
POPULOUS PROM. LANDS	16.75	16.75	16.75	16.75
POPULOUS PROMISED LANDS	6.90	6.90	—	—
POWER DRIFT	16.75	13.75	16.75	16.75
RED LIGHTNING	19.90	19.90	19.90	—
ROBOCOP	16.75	13.75	13.75	—
SHADOW OF THE BEAST	24.95	—	—	—
SHINOBI	13.75	13.75	—	—
SHOOT EM UP CONS. KIT	19.90	16.75	—	—
SIM CITY	13.75	13.75	13.75	—
STRIDER	16.75	13.75	—	—
STUNT CAR RACER	16.75	16.75	16.75	16.75
TARGHAN	16.75	16.75	19.90	—
TEST DRIVE 2	16.75	—	16.75	—
TIN TIN ON THE MOON	13.75	13.75	13.75	—
TRIAD 2	16.75	16.75	—	—
TURBO OUTRUN	13.75	13.75	—	—
TV SPORTS FOOTBALL	19.90	16.75	19.90	19.90
UNTOUCHABLES	16.75	16.75	—	—
VIGILANTE	10.95	10.95	—	—
VOYAGER	16.75	13.75	—	—
WILD STREETS	16.75	16.75	16.75	16.75
XENON 2 MEGABLAST	16.75	16.75	16.75	—
XYBOTS	13.75	13.75	—	—

16-BIT COMPILATIONS

	AMIGA	ST
LIGHTFORCE Bio Challenge, IK+, R-Type, Voyager	16.75	16.75
MAGNUM 4 Afterburner, Batman Caped Crusader, Double Dragon, Operation Wolf	16.75	16.75
PRECIOUS METAL Arkanoid 2, Captain Blood, Crazy Cars, Xenon	16.75	16.75
PREMIER COLLECTION 1 Exolon, Nebulus, Netherworld, Zynaps	19.90	19.90
PREMIER COLLECTION 2 Backlash, Custodian, Eliminator, Mercenary	19.90	19.90
STAR WARS TRILOGY Star Wars, Empire Strikes Back, Return of the Jedi	16.75	16.75
WINNERS Blasteroids, Impossible Mission 2, Led Storm, Thunderblade	13.75	13.75

SEGA GAMES

AFTERBURNER	21.95	MISSILE DEFENCE 3D	21.95
ALEX KIDD (LOST STARS)	21.95	MONOPOLY	26.50
ALIEN SYNDROME	21.95	NINJA	20.50
ALTERED BEAST	21.95	OUTRUN	21.95
AZTEC ADVENTURE	20.50	PENGUIN LAND	26.50
BLACK BELT	20.50	POWER STRIKE	20.50
BLADE EAGLE 3D	21.95	PRO WRESTLING	17.95
CALIFORNIA GAMES	24.50	PSYCHO FOX	21.95
CAPTAIN SILVER	21.95	QUARTET	17.95
CASINO GAMES	21.95	R-TYPE	26.50
CLOUD MASTER	21.95	RAMBO 3 (Light Ph.)	21.95
CYBORG HUNTER	20.50	RESCUE MISSION (Light Ph.)	20.50
DEAD ANGLE	21.95	ROCKY	21.95
DOUBLE DRAGON	21.95	SECRET COMMAND	20.50
DYNAMITE DUX	21.95	SHANGHAI	20.50
DNDURO RACER	20.50	SHINOBI	21.95
FANTASY ZONE 2	21.95	SHOOTING GALLERY (Light Ph.)	20.50
GALAXY FORCE	24.50	SPACE HARRIER 2D/3D	21.95
GANGSTER TOWN (Light Ph.)	17.95	SPELLCASTER	26.50
GHOSTBUSTERS	24.50	SUBMARINE 3D	21.95
GLOBAL DEFENCE	20.50	THUNDERBLADE	21.95
GREAT BASEBALL	20.50	TIME SOLDIERS	21.95
GREAT BASKETBALL	20.50	WANTED	17.95
GREAT FOOTBALL	20.50	WONDERBOY IN MONSTERLAND	24.50
GREAT GOLF	20.50	WORLD GRAND PREX	20.50
GREAT VOLLEYBALL	20.50	WORLD SOCCER	20.50
KUNG FU KID	20.50	Y'S	29.95
LORD OF THE SWORD	21.95	ZAXXON 2D/3D	21.95
MAZE HUNTER 3D	21.95	ZILLION 2	20.50

SEGA HARDWARE

SEGA MASTER SYSTEM	77.90	LIGHT PHASER	26.90
SEGA MASTER SYSTEM PLUS	97.50	LIGHT PHASER WITH CARTIRDGE	43.50
SEGA SUPER SYSTEM	126.90	SEGA JOYSTICK	13.90
3-D GLASSES	36.90		

ORDER FORM (PLEASE PRINT)

GAME	STATE COMPUTER	COST
	TOTAL	

Name.....

Address.....

.....

.....

.....

.....

..... Tel: ..... (CVG03)

SEND TO KEY SOFTWARE, 1 UPPER PARK ST, HOLYHEAD, GWYNEDD LL65 1HA

▲ *After taking out your compadre, the German tank lines up his gun on you!*

CONQUEROR

BY RAINBOW ARTS

Conqueror is a conversion of David Braben's 3D tank combat game which caused quite a stir among Archimedes owners a year or two back. It's made up of three separate games, each with ten levels of difficulty.

▼ *Directing traffic. Capture the ringed area and defend it to win.*

The arcade game pits your lone tank against waves of increasingly tougher enemy tanks. Each tank destroyed earns you points based on it's strength, and as your score increases your tank automatically upgrades itself.

In Attrition, you get a force of two light, two medium and one heavy tank (all of which are modeled on real WW2 tanks) with which you have to destroy an ever-increasing enemy force. While you take control of one of the four, you can send the others trundling off to their own destinations, doing battle with any tanks they run into.

The third game concentrates much more on strategy. At the start of each round you buy tanks to make up your force, then set out to take possession of an area of land and defend it for a minute. To help out, you can forfeit points to call up a spotter plane (to pinpoint the positions of enemy tanks) or a remote artillery barrage (to blow 'em up).

UPDATE

A PC version is out with the Amiga and ST versions and costs 24.99.

ST £19.99

The Amiga version was ported across from the ST version, so there aren't any differences apart from a marginally faster frame update.

OVERALL 80%

AMIGA £24.99

Conqueror certainly looks great, and has obviously had a lot of thought put into it's design and implementation, but it does have a couple of flaws. The main niggle is that the tank graphic is so dinky that it's often unclear exactly where your gun is pointing. Consequently, the fast-moving arcade game (in which rapid and accurate aiming is essential) is so difficult that it's hardly worth playing. In the strategy games the enemy forces are more spread out, so the action is more subdued and much easier to get to grips with. Anyone whose tastes are slightly more thinking than blasting will enjoy Conqueror. Others should attempt a recce mission before committing the defense budget.

PAUL GLANCEY

GRAPHICS	83%
SOUND	35%
VALUE	80%
PLAYABILITY	81%
OVERALL	80%

A free top 40 music tape when you buy two computer games

(You can't lose).

Only at Boots can you join forces with the Ghostbusters, obliterate The Joker and take home Kylie Minogue for under £21.00. Boots also have an extensive range of software and stock all the major games as they're released. So when you want an eight bit computer game, and a bit more, you know where to come.

A better buy at Boots

OFFER AVAILABLE ON EIGHT BIT COMPUTER SOFTWARE GAMES ONLY WHEN TWO TITLES AT £8.95 OR MORE ARE BOUGHT AT THE SAME TIME. OFFER AVAILABLE ON SINGLE MUSIC TAPE TITLES ONLY. AVAILABLE AT LARGER STORES ONLY.

Your dates:

13th-16th
September

Your venue:

Earls
Court

Your show!

Continuing the tradition but dedicated to leisure.

Sponsored by C&VG, SINCLAIR USER, CU, ACE and THE ONE.

Contact: Sally Buller at EMAP International Exhibitions: 01-251 6222 ext: 2406 or Gary Williams ext 2518

DAN DARE III

BY VIRGIN/MASTERTRONIC

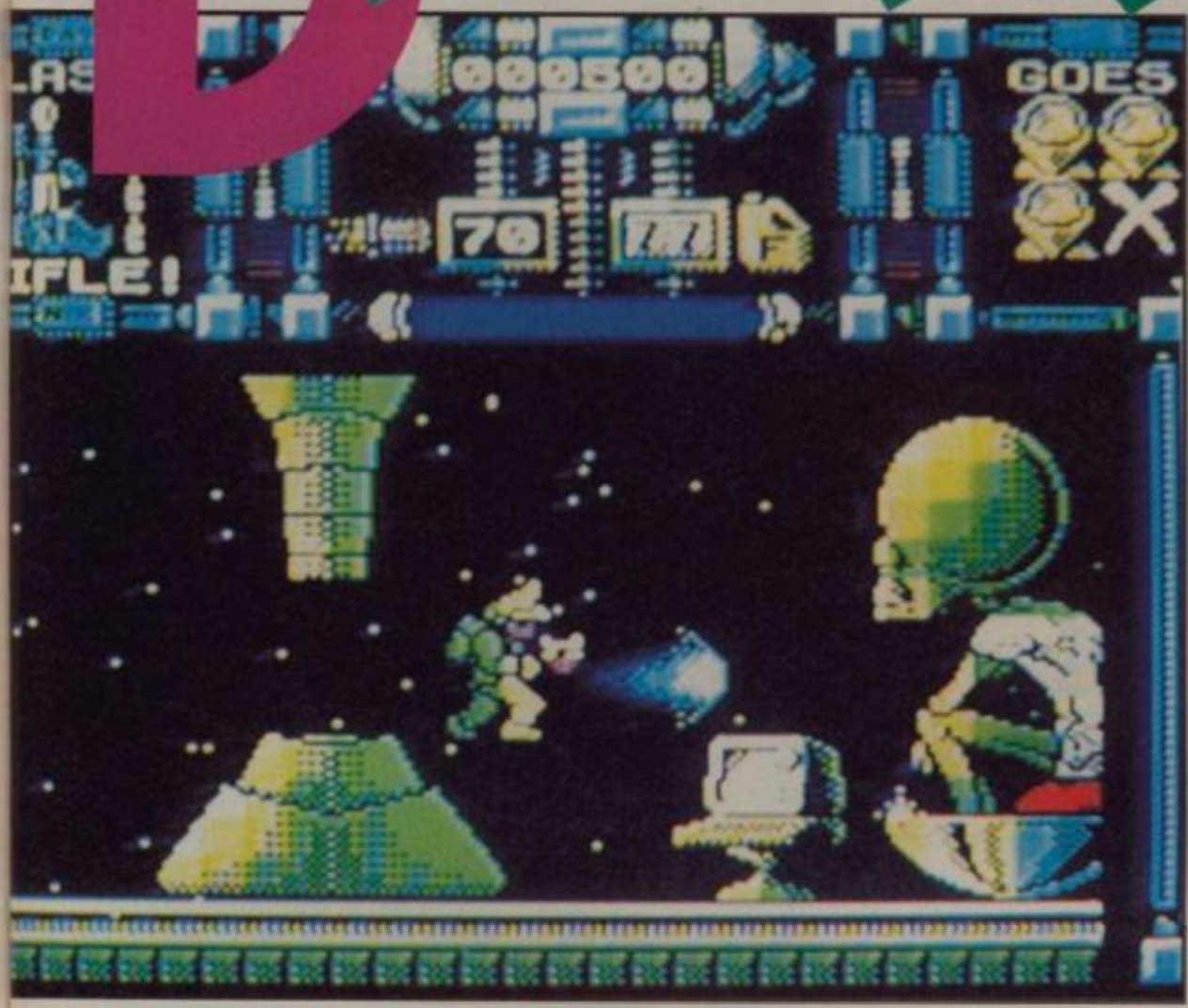

Having defeated the evil Mekon in his previous two exploits, Dan faces the Big Greenie once again - only this time, the Mekon has got wise.

Dan's basic aim is to collect enough fuel to escape the Treens' domain, but the only way he can travel between levels is via a teleport. And who's got the teleport key? The Mekon. Or rather, giant holographic images of the Mekon, which act as end-of-level guardians to defy daring Daniel: the bogey-coloured alien chief is too cowardly to fight Dan in straight combat.

Our hero flies around in a jet-pack, armed with a trusty three-level plasma gun to kick alien ass: contact with baddies drains his energy. If he accesses a terminal, however, he can buy more goodies, from extra lives to a smart bomb. Once he's plundered a level of its objects, daring Daniel travels to the next via a Master of the Lamps-style fly-through-the-squares teleport system.

▲ *Blimey! Is this old Green Bonce himself?*

▼ *Don't stray from the squares in the teleport sequence!*

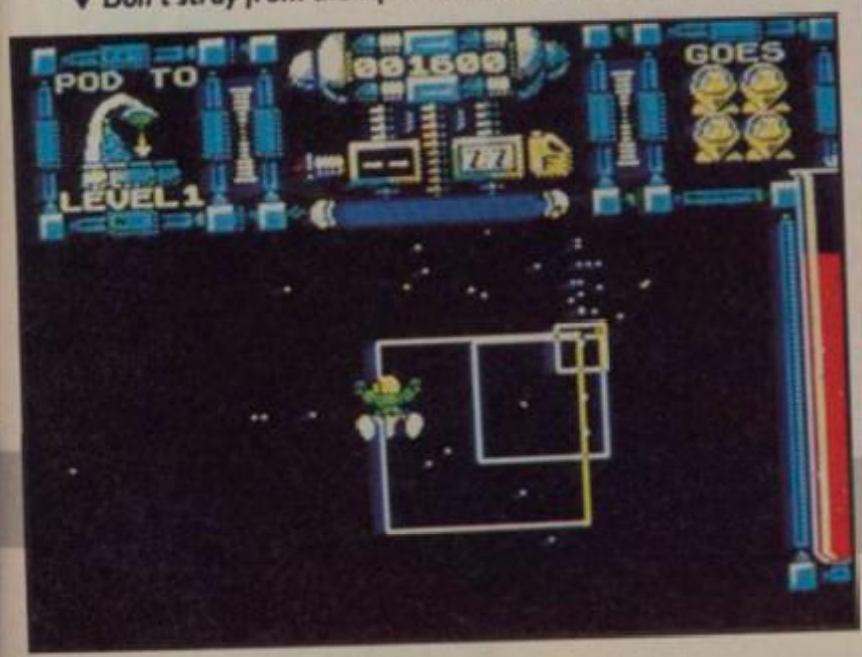

UPDATE

Dan Dare III is also available on the Amstrad, selling for £9.99 (£14.99 disk). 16 bit versions are "iffy but possible", and won't appear until much later, if at all.

C64
£9.99

The graphics and sound are great, and the gameplay is very addictive in the short term. The only trouble is, like the Spectrum version, it lacks long-lasting appeal.

OVERALL 79%

SPECTRUM
£9.99

The only thing wrong with Dan Dare III is its simplicity. The graphics are among the best I've seen on the Spectrum - very colourful, with some superb explosions and neat animation - and the sound is OK, basic effects mixed with occasional jingles. Some of the aliens (apart from the inflated Mekon) don't look very Dan Dare-ish, varying from bug-eyed fish to misshapen armoured blobs - but that doesn't detract from the game's appeal. The gameplay itself, though, is pretty basic, like its immediate predecessor: shoot baddies, collect fuel and weapons, and defeat the Mekon to finish the level. Dan Dare III is full of nice touches, and is worth a look just for the graphics - it offers plenty of short-term fun but doesn't have the depth to keep you playing for weeks.

GORDON HOUGHTON

GRAPHICS	94%
SOUND	79%
VALUE	80%
PLAYABILITY	86%
OVERALL	**83%**

THE MEG

There are two celebrations this month - the 100th issue of C+VG, and US Gold's 5th birthday! And in way of celebration, we've both got together to bring you this massive megacomp!

On the front of the issue, you must have noticed by now, is your own personal Megacomp Number. This month - and next month - we're printing winning numbers inside the issue. If your Megacomp Number matches one of those inside the mag, you're a winner!

The catch is that the numbers are in code! To get the real winning number you've got to crack the code by using the special code cracking formula. It's pretty easy, so just read on and follow the instructions.

HOW TO CRACK THE CODE

First of all grab a pencil and some paper - and a calculator if you don't think your brain can cope with some simple addition sums. Now, write the following numbers across the top of the paper drawing a line down the page between each one:

1 2 4 8 16 32 64 128 256 512 1024 2048 4096 8192 16384 32768 65536 131072

Now you've got your Code Cracker! To convert the code number to a proper number, enter the code number underneath it, putting one number in each column like the example below. Then all you've got to do is add together the numbers that have a 1 underneath them and the proper number is revealed! Now you can see whether it matches your personal Megacomp Number.

Still confused? Well, let's take an example. We're using the first T-shirt number:

You put the code in like this...

1	2	4	8	16	32	64	128	256	512	1024	2048	4096	8192	16384	32768	65536	131072
0	1	0	0	1	0	0	1	0	0	0	1	0	0	1	0	0	1

Now add up those numbers with 1 under them, so that's
2+16+128+2048+16384+131072

And that equals... er... **149650**.

So if you have that number on the front of the magazine, you can claim for your prize by following the steps below. But before we get to that, here are more winning numbers!!

WINNING NUMBERS!

WINS A PC ENGINE
000100000001011110

WINS A PC ENGINE
100110101101101101

WINS A PC ENGINE
100001000100000001

WINS A PC ENGINE
010101101000010001

WINS A PC ENGINE
111111010001111110

COMPU
+vide
GAM

MEGA COMPUTER video GAMES

GOLD®

ALL THESE WIN US GOLD MUGS

100100100010001001
010100100010001001
001100100010001001
000100100010001001
000010100010001001
000001100010001001
000000100010001001
000000010010001001
000000001001000101
000000000101000101

ALL WIN US GOLD T SHIRTS

010010010001001001
111111011000100001
011111011000100001
001111011000100001
000111011000100001
000011011000100001
001010010001001001
000110010001001001
000010010001001001
000000010001001001
011111111100011110
001111111100011110
101100011100011001
000100011100011001
000011100011100001
000001110011100001
000000111011110001
000000011111110001
000000001111110001
000000000111110001
000000000011110001
000000000100011001
000000000110011001
000000000111011001
000000000111111001
000000000111111101
100000000111111101
110000000111111101
111000000111111101
111100000111111101
111110000111111101
100000011001111101
111100000110000011
000111111001111101
000011111001111101
000001111001111101
000000111001111101
110000011001111101
111000011001111101
111100011001111101
110011111001111101
111001111001111101
100111111001111001
100011111001111001
100001111001111001
100000111001111001
100000011001111001
111100011001111001
111110011001111001
111111011001111001
001111011001111001

We'll be printing the rest of the winning numbers next month - so make sure you don't miss the next issue. If you didn't win this month, you never know, the number on the cover of this issue could win you one of **5 PC ENGINES**, or even that amazing **TURBO OUTRUN COIN-OP!!!**

ALL THESE WIN SPECIAL US GOLD POSTERS

100010001000101110
100001001000101110
100000011000101110
100000001000101110
100000000100101110
100000000010101110
100000000001101110
100000000000101110
100000000000001110
110000000000101110

HOW TO CLAIM YOUR PRIZE

If you've got a winning number and want to claim your prize, send the **ENTIRE MAGAZINE COVER** along with your name and address to: **C+VG MEGACOMP CLAIMS, C+VG, PRIORY COURT, 30-32 FARRINGDON LANE, LONDON, EC1R 3AU.** Please state which prize you're claiming for - if it's a valuable one, we suggest that you send the cover by recorded delivery.

Any incomplete, torn, disfigured or otherwise mutilated numbers will be disqualified from the competition. C+VG accept no responsibility for entries lost or mutilated in the post. The Editor's decision is final, and no correspondence shall be entered into.

SPACE HARRIER II

BY GRANDSLAM

Not to be confused with the 1986 coin-op (which Elite converted to home computers), Space Harrier II is in fact a conversion of the Sega Megadrive game which was released when the machine was launched at the beginning of last year.

It's basically very similar to the coin-op original, with the player taking control of a jet-packing, laser-toting hero on a mission to liberate the Fantasy Zone from alien occupation.

There are twelve different areas to fly through, each one swarming with aliens which must be dodged or blasted. At the end of each zone is a big mother alien - destroy it and you can move on to the next area. When all of them have been dispatched, the Fantasy Zone is free.

▲ *Yike! A triple-headed turtle greets you at the end of level one.*

▼ *Teque's graphic artists have certainly produced some pretty sprites, of which these robots are a good example.*

UPDATE

Amiga, Amstrad and C64 versions should all be available by the time you read this. They're all looking very promising - but bear the above criticisms in mind if you're thinking of buying them.

SPECTRUM £9.99

Space Harrier II is a very well-programmed, good looking and playable game, but suffers the same problems as the ST version - it's just much too similar to the original game which you can now get for only £2.99.

OVERALL 77%

ST £19.99

Although Space Harrier II is a very slick and faithful conversion of the Megadrive game, featuring colourful, fast and smooth 3D graphics and decent sounds, it doesn't really have anything new to offer. Okay, so you've got a new set of aliens to blast, but really it's just the same as the previous game. Still, if you can't get enough of Space Harrier, or missed out on the original, this is about the best version you're likely to see on the ST.

JULIAN RIGNALL

GRAPHICS	88%
SOUND	87%
VALUE	67%
PLAYABILITY	78%

OVERALL 78%

CEREBRAL SOFTWARE

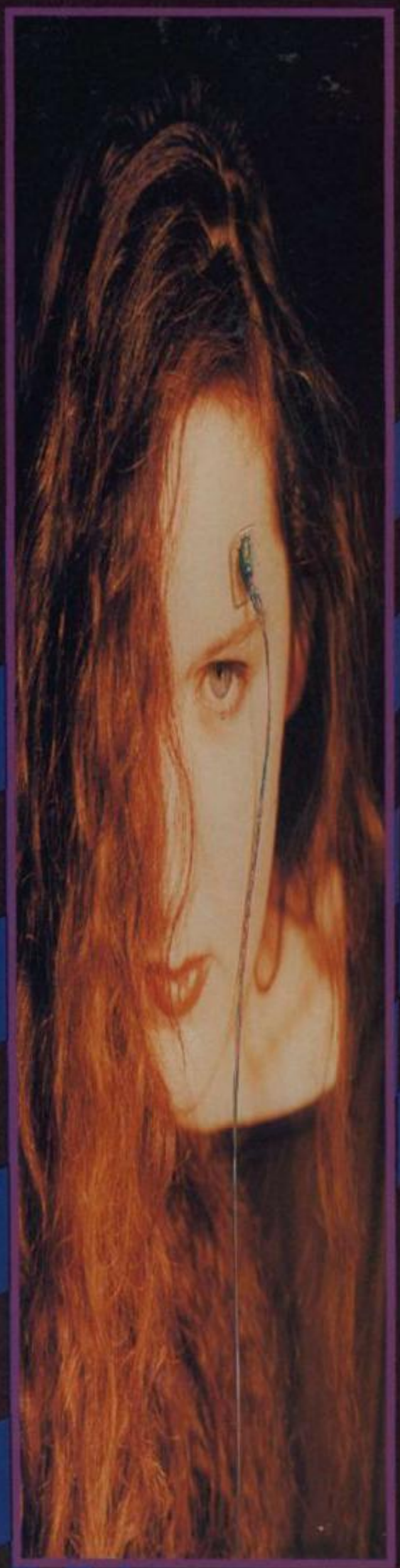

"As the disk loaded, I felt drawn into different reality, an alternative world where I assumed the identity of another"

CONFLICT

The Middle East Political Simulation
IBM PC • COMING SOON - Amiga • Atari ST

The Middle East Today is as unstable and dangerous as at any time since the Crusades. The superpowers encourage their 'fighting cocks' and try out military gadgets in the best of conditions. It is the potential cradle of World War III. CONFLICT puts you in a world where military and economic forces combine to simulate the multiple pressures that a national leader is under in a modern nation state. Your aim: to force the collapse of all four neighbouring governments. A frightening and highly realistic wargame.

HUNTER KILLER

Amiga • Atari ST

Experience the reality of commanding an American WWII combat submarine in the South Pacific. Master the controls of your vessel, then embark on a series of missions - from 'search and destroy' sorties to detailed escort duties modelled on real WWII campaigns. With eleven different submarines, fourteen separate missions to attempt, at a range of difficulty levels as well as practise patrols that take place during the day or at night, HUNTER KILLER has a host of features that outclass any other submarine simulation.

GRIMBLOOD

Amiga • Atari ST

Place yourself deep within the walls of Castle Grimblood, here lurks a murderer, who is preying on those who live by and keep the rituals. You as the young Earl, Maximus, must uncover the terrible secret in order that he can unlock the chains of timeless obedience to the rituals of the castle and gain his freedom. If you fail you are certain to fall victim yourself to the stalking assassins knife... A gothic whodunnit, written by Mike Singleton, featuring digitised sound and graphics and promising a different game every load!

16 BLITZ
MASTERTRONIC

Virgin Mastertonic Ltd • 2-4 Vernon Yard • 119 Portobello Rd • London W11 2DX • 01-727 8070

Screenshots may be taken from a different version.

£4.99

CRAZY CONSOLE

It's finally happened - the Yanks have gone console crazy. John Cook reports back from the massive Las Vegas CES show, the American equivalent of our PC Show, where floppy discs seem like an endangered species...

MONEY, MONEY, MONEY...

In 1989, the American consumers spent an estimated £26 billion on tellies, videos, cameras, hi-fi, assorted electrical paraphernalia and, of course computers and computer games.

How much do they spend on computer games? On floppy based games, it's thought about £200 million - which sounds like quite a lot, doesn't it. But how much do you think they spent on Nintendo consoles, software and peripherals? Hold on to your hat, buddy boy - a cool £1.7 Billion pounds. That's right guy, 1.7 Billion smackeroonies.

Other videogame products (the term now used for consoles) didn't do too badly, with about £400 million going over the counter.

Now surprisingly, this huge dominance of ROM cartridge-based products reflected itself in the massive amount of show floor space devoted to it. You could have easily got lost on the Nintendo stand, which consisted of over 40 separate booths for each of the publishers Nintendo allows to sell Nintendo carts - as well as Nintendo's own vast bit in the middle.

N-N-N-NINTENDO

A whole bunch of new games were on show for the first time, with Nintendo promising around 40-50 new releases in the next six months. And with about 22 million Nintendo owners in the US to grab them up, don't expect too many of them to be left on the shelves.

Two UK sourced products did stand out - the game Pipe Dream (called Pipe Mania in the UK and given a C+VG Hit last month) programmed in the US but dreamed up by Bristol coders, Assembly Line, and Solstice which was designed and programmed by Manchester based Software Creations.

Pipe Dream loses none of its addictiveness on Nintendo, while Solstice seems to be one of the first Nintendo games to use a "Knight Lore" style of isometric 3D, with a dash of magic potion stuff thrown in for good measure.

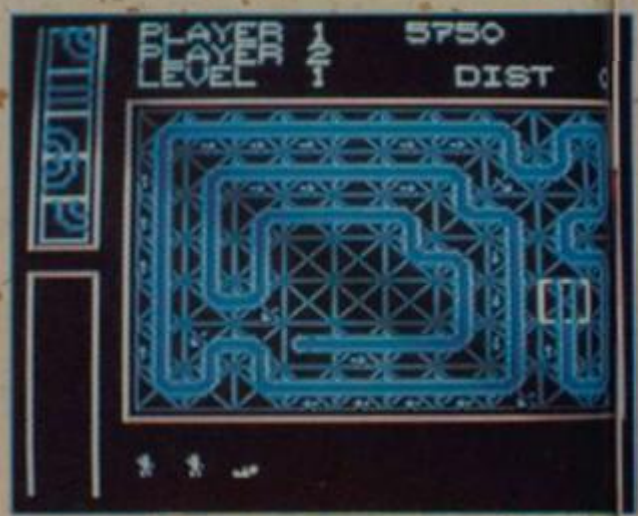

▲ *Remember Pipemania? Here's the Nintendo version!*

As a pinball fan I was particularly impressed with the conversion of William's Pinbot - the first ever officially licensed pinball game! That's being released by Nintendo themselves and was displayed along with Final Fantasy, a RPG cart which has battery backed RAM in the cart, so you can save your game data after a playing session and start from where you left off next time.

▼ *Nintendo Solstice - designed in the UK.*

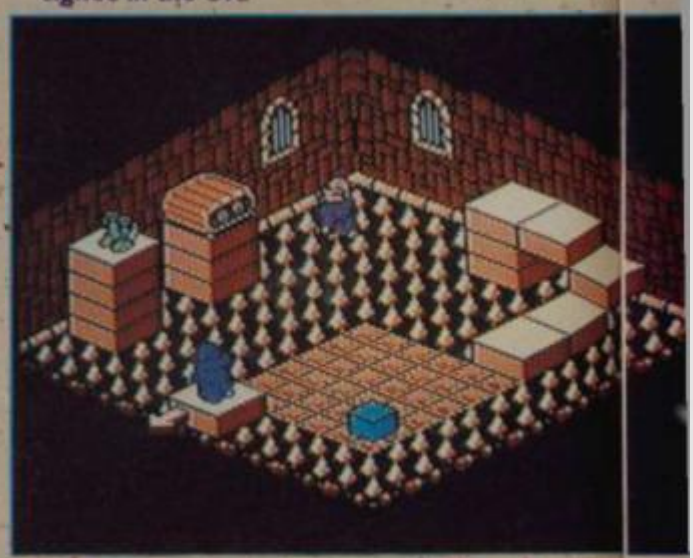

CES

▲ *Phantasy Star II - a Super RPG on the Megadrive.*

ENGINE DELIGHTS

Still, when it comes to sheer gosh-wowness, the Nintendo comes a poor second to the PC Engine (known as the TurboGrafx-16 in the USA) and the Sega MegaDrive (alias the Genesis), both of which were in very strong evidence.

There were a whole pile of new games on display on the show floor - many looking very impressive indeed. Again, my favourite was a great pinball simulation called Alien Crush, but there were loads of other games - mostly shoot 'em ups. It was nice to see the odd sports sim though (like Power Golf - very neat) and a strategy game called Military Madness.

▼ *Super Monaco GP - on the Megadrive!?! Freee-oww!*

GAMES BEYOND BELIEF

NEC (the makers of the Engine) were particularly proud of the CD Drive that fixes onto the console. There were a couple of finished games on show - Wonder Boy in Monster Lair with a funky sound-track for one - but most remarkable was the demo of It Came From The Desert from Cinemaware.

Cinemaware have taken live action video footage and stored it on the CD along with the game code and computer graphics of the original game. Now when you play the game and interrogate the inhabitants of Lizard breath, you get a real actor up on the screen (superimposed over computer graphics) conversing with you. Impressive or what? Cinemaware are also going to be converting all its TV Sports series to PC Engine too.

Most exciting of all, however, was the hand-held PC Engine that was showed to developers behind closed doors. This compact unit was fully operational, working with normal PC Engine carts, in full colour!

HAND-HELD ENGINE

The screen was about three inches across (with a 400x270 resolution) and, boy, did it look good - with it doubling as a TV if you have an optional tuner plugged in.

Stunning wasn't the word and many of the audience were visibly gob-smacked. The bad news? No price announcement, no launch date and the battery life at present is only three hours. Obviously that is something that is going to have to be worked on before official launch - but the fact that there is another colour hand-held coming (and one that already has a solid and growing software base) must make Atari furious - and make its claim of selling a million Lynxes this year ever more unlikely.

SEGA MEGASTUFF

Sega put on a fine show and were telling everyone they meant real business by cutting the Master System to $70 - the same price as the Nintendo for a machine with a better specification.

But it was the Genesis that they see as being a real Nintendo beater, and it was that machine that was given prominence.

▲ *More than just a ghetto-blaster. Have you ever seen so many knobs and lights?*

Sega have a strong series of coin-op hits to draw on and they are now taking full advantage of their arcade back catalogue by converting games like Super Monaco Grand Prix, Golden Axe and Cyber Police.

Games like this really show off the superior power of the Genesis, showing that it's capable of out-performing even the PC Engine. They also have their share of class licences coming up, like Moonwalker (featuring our Michael) and Dick Tracey (soon to be a block-buster movie with Warren Beatty and Madonna). With over 350,000 units now sold in the USA, Sega are being very bullish about the prospects for the rest of this year.

CRAZY CES

CONSOLE

▲ It's a telephone for those calls on the move. Frankly, we're not sole-d on the idea.

A ZILLION GAMEBOYS

Guess how many Gameboys were sold since last autumn? Two million, that's how many. Quite a few, eh? And was there some new software there for it? Only about three lorryloads full! Believe you me, the Gameboy is here to stay now and on display were a whole bunch of games, from Classic Invaders (oh yes!) to sophisticated American Football games. Grab one if you can!

▼ The Robot Factory - an android for every occasion!

▲ What's this? A training shoe on a wire?

SEEDY AMIGA

Taking about grabbing hardware - how about an Amiga with a CD-Rom drive? Well, if all the rumours are true, behind firmly closed doors, Commodore were showing a version of the A500 with no keyboard, but a CD Drive. What's special about a CD Drive? Well, you can get about 600 MegaBytes of Data on a single CD. That's about 700 normal floppies. No more memory problems for developers, which means unlimited graphics, unlimited sound, unlimited program. Whether programmers take advantage of this hardware leap remains to be seen - and naturally Commodore is still officially keeping the machine firmly under wraps.

AND FINALLY...

The CES always throws up the odd silliness and this occasion was no exception. Las Vegas is daft enough as it is - the newest hotel, the Mirage, regularly sets light to a huge fountain in front of the place in order to attract the attention of the punters - but the daftest thing on display at the show must have been the New Age walkman, which fills your ears with enlightening music and flashes soothing patterns into your brain. Crazy maaannnn! If only it was Nintendo compatible.....

▼ A promotional red blob. Still, he seems happy enough.

ALL THESE SPECTACULAR HITS IN A SPECIAL PACK! IT'S GOTTA BE..

THE BIZ

"Believe me this is brilliant, a finely-honed arcade adventure which is the best comic licence ever – you'd be batty to miss it." CRASH SMASH.

TM & © DC COMICS INC 1988. ALL RIGHTS RESERVED.

"Here at S.U. we think it's about as close to an ultimate space blast as anyone will ever get. Fab." SINCLAIR USER.

© IREM CORP 1987.

"What more could anyone ask for in a shoot-em-up. Operation Wolf, simply is The Business." CRASH SMASH.

© TAITO CORP 1988.

"Skillfull programming has taken the superb graphics and addictive game play of the monster arcade hit and faithfully reproduced it on the home computer."

"THE BIZ"

THE GREATEST COMPILATION EVER

ocean

SPECTRUM · AMSTRA
COMMODORE
CASSETTE £14.99
ALSO AVAILABLE ON
COMMODORE DISK £17.9

Ocean Software Limited · 6 Central Street · Manchester · M2 5NS Telephone: 061 832 6633 · Telex: 669977 OCEANS G · Fax: 061 834 0650

SUPER CARS

BY GREMLIN

▼ *The Retron Parsec Turbo is the hottest car money - a lot of money - can buy.*

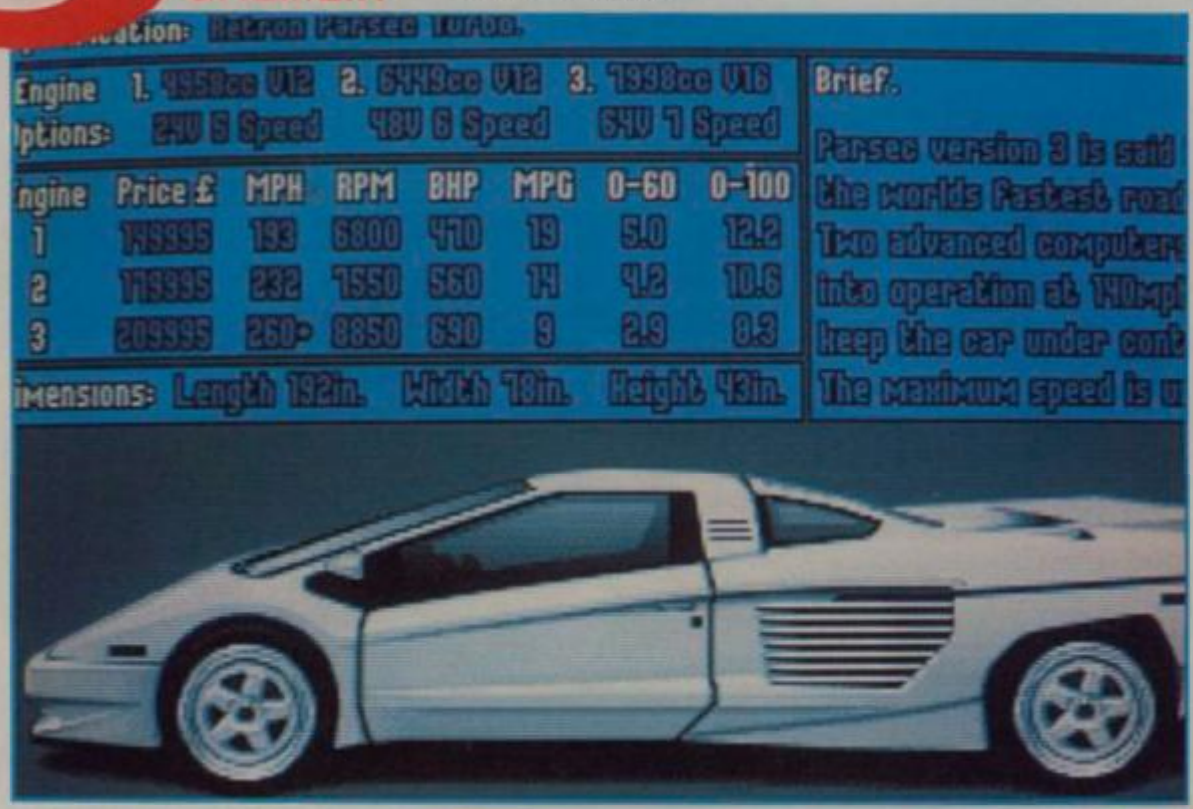

Super Cars offers you more revs than the Church of England, and has a much greater fun factor for racing aficionados. It's like a cross between Super Sprint and the PC Engine game, Moto Roader: customise your car (you actually get a choice of three), wait for the green light and you're off!

The action begins with eight races in Class One: finish all of those and it's onto Class Two. Each race places you last on the starting grid with an increasing number of cars ahead of you (at first, just four). The object is to overtake them within a set number of laps and cross the finish line first. Simple, eh?

▲ *Tooling up in the garage.*

▼ *Aggressive driving or what?*

Things are complicated by the fact that the screen scrolls with you - so that you're never quite sure what's coming next - and by the way you drive. Skid too often and your tyres wear down; similarly, you can run out of fuel, burn up the engine or ruin the bodywork in collisions.

Win a race and you gain cash to buy customised parts; ruin your car and it's toodlepip to dreams of glory... for this season, anyway.

UPDATE

Gremlin intends to release an ST version (£19.99) at the same time as the Amiga, but no plans are afoot for any other formats.

AMIGA £19.99

There are too few Super Sprint style games on 16 bit: Super Cars offers an alternative. The graphics are a mite disappointing - the background scenery is imaginative but the cars lack detail and the scrolling is a little jerky; the sound, however, is better: apart from the standard revs and squeals, there's a punchy soundtrack during races. Special mention should be made of the presentation: the graphic sequences and repair/custom options in the garage add plenty of much-needed spice. The action is too easy in the first Class, but luckily there's a password system to help you skip stages you've conquered. In later Classes you encounter some very tough opponents who cut corners, drive mean cars and punish poor driving; but this difficulty is all the game relies on for long-term playability, and the gameplay isn't varied enough to be addictive for a solitary player. Worth a look, but don't expect fireworks.

GORDON HOUGHTON

GRAPHICS	70%
SOUND	77%
VALUE	82%
PLAYABILITY	80%
OVERALL	79%

When there is no room left in Hell...
...dead people come back to Earth

The nightmare has just begun

For mysterious reasons, dead people come back to life to feed themselves on the flesh of human beings. The Earth is inhabited by millions of Zombies, who are spreading terror, and by gangs of hooligans, who are ready to do anything to survive. Yet four people didn't lose hope and decided to run away to new horizons.

"What a great game ! UBI SOFT have taken a video nasty and an arcade/aventure, and combined them, coming up with a real winner in the process. Moving your four characters around the building, trying to find a way out, all the time fighting off attacks from zombies, is very atmospheric. There are some good puzzles to work out, and a hell of a lot has gone into the game. By all means, get hold of this game."

"Everything is nice and detailed, with the background graphics looking particulary effective."

AMIGA ACTION

Amiga screenshots

Available now for your ST, AMIGA and PC

UBI SOFT

Entertainment Software

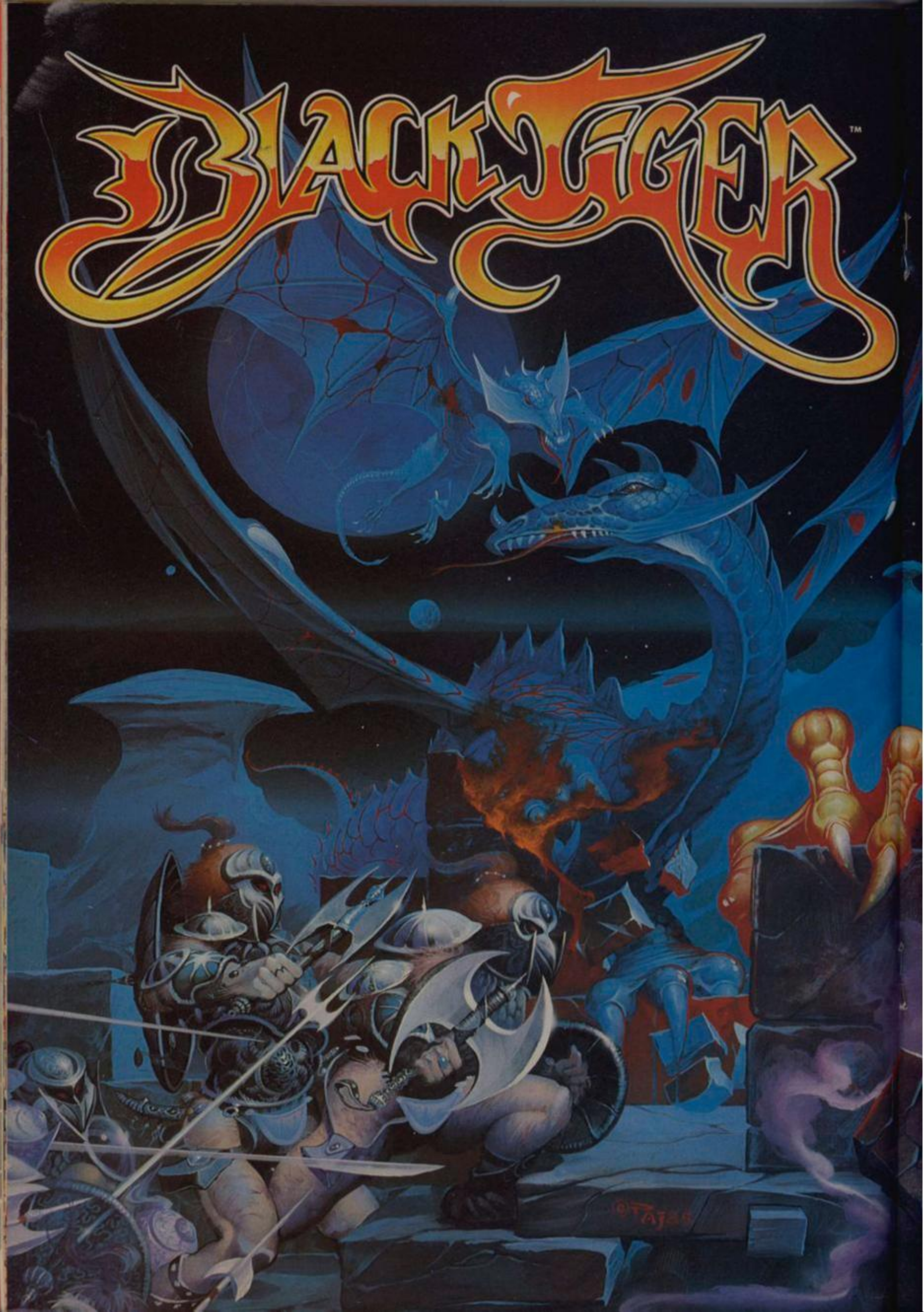
BLACK TIGER™

U.S. GOLD®
COMPUTER
+video
GAMES
ILLUSTRATION: PETER ANDREW JONES . COPYRIGHT: SOLARWIND LIMITED.

TENNIS ACE £24.95

CASINO GAMES £24.95

SCRAMBLE SPIRITS £24.95

PSYCHO FOX £24.95

BASKETBALL NIGHTMARE £24.95

GOLDEN AXE £29.95

DYNAMITE DUX £24.95

OK? DO US A FAVOUR. PLUG ME INTO A SEGA

GHOSTBUSTERS £27.95

8 new! games

"DO ME A FAVOUR... PLUG ME INTO A SEGA"

SEGA FROM Virgin

DISTRIBUTED BY VIRGIN MASTERTRONIC LIMITED, VERNON YARD, PORTOBELLO ROAD, LONDON W11 2DX. TELEPHONE: 01-727 8070.

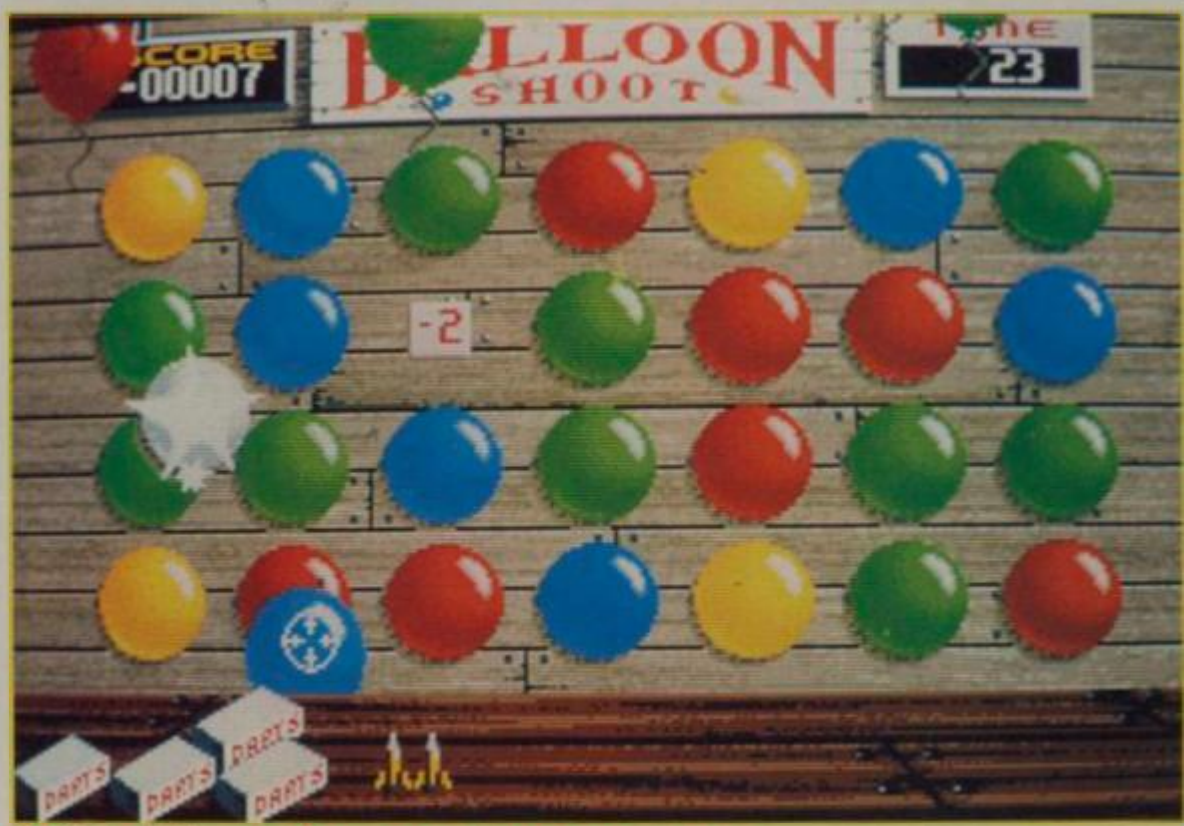

▲ *Pop the balloons in the secret pattern for a mega bonus.*

SIDESHOW

BY ACTIONWARE/ELECTRONIC ZOO

Roll up! Roll up! Laydees annnnd gentlemen, put your hands in your pockets and buy yerselves a ticket for the Actionware Sideshow, an arcade simulation of a good ol' American funfair, but without any rides, coin-ops or suspect Gypsies in sight.

The fair consists of eight different stalls entitled Balloon, Balls, Pot Pourri, Strength, Knives, Clock Shoppe, Haunted Hill and Dunk Tank. Each game is played along the lines of everyone's favourite fairground pastime which isn't throwing pounds away in the arcade or throwing your lunch away on the rides, but shooting various objects with a gun. Using either the mouse or Actionware's own lightgun, you do exactly the same but, in this case, it's money, not points or prizes that you're playing for.

During the game your character begins to feel hungry, with the level of hunger represented by a "starvometer" bar. If the bar turns completely red the game ends, so regular trips to the (expensive!) hot-dog stand are recommended.

▼ *Oi! Shooting the monkeys isn't the way to ring the bell!*

UPDATE

There are no plans for other versions of Sideshow at present.

AMIGA £24.99

Sideshow is a desperately average piece of software, and not even the inclusion of a light-gun option can lift it from the realms of mediocrity. The graphics are quite pleasing, although objects regularly defy the laws of gravity (for instance, the balls in the event of the same name hang around in the air for a while before dropping perfectly into the tubes from which they've been ejected), and sound is of above average quality. But there just isn't enough variety in the package - I'd have liked to see something other than a collection of ultimately rather tedious shooting games.

PAUL RAND

GRAPHICS	63%
SOUND	60%
VALUE	51%
PLAYABILITY	50%
OVERALL	50%

TOWER OF BABEL

Tower of Babel is an intricate 3D strategy game involving an interconnecting network of towers, platforms and lifts all rendered in solid 3D with innovative light and shading techniques. Take control of robot spiders and program them to solve problems and puzzles and interact with other creatures, such as Pushers, Zappers and Grabbers. Alternatively, real time control is available to you at any time for instantaneous reaction to the game's developments. For the more adventurous among you, there is a complete game designer, allowing the construction of your own series of towers, platforms and lifts. Attempt to fox your friends with your own fiendishly difficult creations. More than just a game, more than just a puzzle – Tower of Babel is a whole new concept in strategy gaming.

AVAILABLE FOR: ST & AMIGA

Unit 1, Hampton Road Industrial Estate, Tetbury, Glos. GL8 8LD. Tel: 0666 504326/504412

RAINBIRD

THE GALLUP ALL FORMATS TOP 20

THIS MONTH	LAST MONTH	GAME	COMPANY	SPEC	C 64	AMS	AMI	ST
1	-	CHASE HQ	OCEAN	●	●	●	●	●
2	1	BATMAN	OCEAN	●	●	●	●	●
3	-	GHOSTBUSTERS II	ACTIVISION	●	●	●	●	●
4	2	PAPERBOY	ENCORE	●	●	●	●	●
5	-	OP THUNDERBOLT	OCEAN	●	●	●	●	●
6	3	ROBOCOP	OCEAN	●	●	●	●	●
7	-	TURBO OUTRUN	US GOLD	●	●	●	●	●
8	10	UNTOUCHABLES	OCEAN	●	●	●	●	●
9	11	HARD DRIVIN'	DOMARK	●	●	●	●	●
10	-	DBLE DRAGON II	MELB HSE	●	●	-	●	●
11	-	100% DYNAMITE	OCEAN	●	●	●	-	-
12	4	POWER DRIFT	ACTIVISION	●	●	●	●	●
13	-	GHOULS/GHOSTS	US GOLD	●	●	●	●	●
14	6	GHOSTS/GOBLINS	ENCORE	●	●	●	-	-
15	8	CRAZY CARS	HIT SQUAD	●	●	●	●	●
16	15	CABAL	OCEAN	●	●	●	●	●
17	-	RENEGADE	HIT SQUAD	●	●	●	-	-
18	7	CONT CIRCUS	VIRGIN	●	●	●	●	●
19	-	MEGA MIX	OCEAN	●	●	●	-	-
20	5	STUNT CAR	MICROSTYLE	●	●	●	-	●

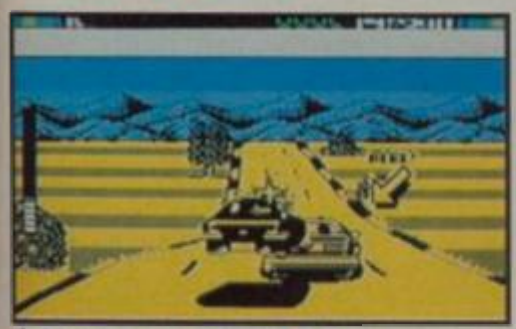

▲ *Number one - Chase HQ...*

▲ *...two - Batman...*

▲ *...three - Ghostbusters II.*

After Chase HQ has topped every possible chart this month (except the Amstrad one), it comes as no surprise to see it hit the top of the overall ranking, with nothing to "arrest" it's progress! However, it must be a sad day for the software industry when there are no original games in the top ten, and only two (Crazy Cars and Stunt Car Racer) in the whole top twenty! Why is it you punters only buy licensed stuff these days?

AMIGA TOP 20

1	-	Chase HQ	Ocean	93%
2	-	Op Thunderbolt	Ocean	89%
3	1	Batman	Ocean	96%
4	-	Hard Drivin'	Domark	91%
5	-	Double Dragon II	Melb Hse	55%
6	7	Interphase	Imageworks	93%
7	-	Space Ace	E I	39%
8	-	Ghostbusters II	Activision	85%
9	-	Untouchables	Ocean	89%
10	3	Shadow of t' Beast	Psygnosis	78%
11	10	Robocop	Ocean	90%
12	13	Kick Off	Anco	84%
13	17	Kick Off Extra Time	Anco	85%
14	2	Stunt Car Racer	Microstyle	93%
15	5	Xenon II	Imageworks	96%
16	-	Turbo Out Run	US Gold	80%
17	11	Battle Squadron	Electro Zoo	78%
18	6	Beach Volley	Ocean	80%
19	4	Continental Circus	Virgin	79%
20	8	Power Drift	Activision	82%

▲ *Space Ace - an unlikely number 7.*

Corrrrr! Wot! Space Ace at number seven? You Amiga owners must really have money to burn! Not unlike Ocean, I suppose, who are undoubtedly rolling about amongst hillocks of fivers after getting their three Christmas licenses into the chart at the top three positions. Gol-lee!

PG'S TIP FOR THE TOP

X-OUT: Rudcy-damned good shoot 'em up from Rainbow Arts. Should be charting this time next month.

▲ *Amiga Op Thunderbolt.*

▼ *Topping the lot - Chase HQ.*

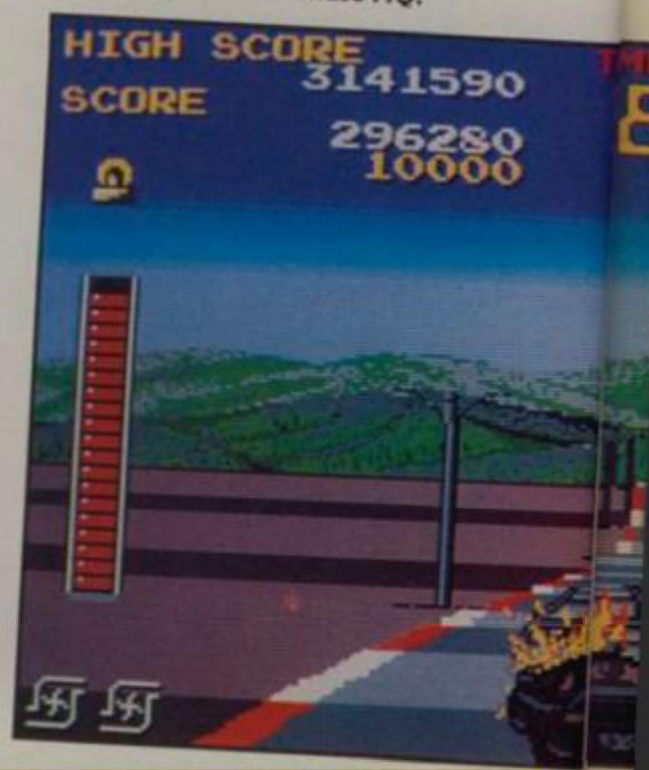

▲ *C64 Batman - king of the swingers.*

Chase HQ! Aaaagh! It may be brilliant on all other formats, but as I'm sure you've all discovered, the C64 version isn't much "cop" (little joke there). Speaking of cops, Robocop troops ever onward - a whole year in the top ten and still going strong. Wotta guy!

PG'S TIP FOR THE TOP

MYTH: System 3's rather fab arcade game has every right to be up at the top, and if there's any justice in this crazy old world of ours, it'll be fairly near by next month.

C64 TOP 20

1	-	Chase HQ	Ocean	34%
2	1	Batman	Ocean	90%
3	-	Turbo Outrun	US Gold	93%
4	2	Paperboy	Encore	68%
5	-	Ghostbusters II	Activision	70%
6	6	Robocop	Ocean	90%
7	-	Double Dragon II	Melb Hse	50%
8	7	The Untouchables	Ocean	86%
9	18	100% Dynamite	Ocean	85%
10	5	Ghosts & Goblins	Encore	90%
11	-	Ghouls & Ghosts	US Gold	85%
12	4	Power Drift	Activision	70%
13	9	Cobra	Hit Squad	59%
14	8	Cabal	Ocean	86%
15	-	Crazy Cars	Hit Squad	55%
16	-	MiG 29	Code Mstrs	49%
17	3	Stunt Car Racer	Microstyle	90%
18	-	Renegade	Hit Squad	80%
19	16	Father Xmas	Alternative	71%
20	-	Mega Mix	Ocean	80%

▲ *ST Ghostbusters II, in at 3.*

Well, no surprises here. Flavour of the month, Chase HQ is followed by the best of the Christmas licenses. Operation Thunderbolt enters the chart at humble number 18 but expect it to fight its way to the top by next month.

PG'S TIP FOR THE TOP

NINJA WARRIORS: Virgin's ripping arcade conversion hadn't hit the streets in time for this chart, but I can see it being snapped up like kebabs in a piranha pool when it finally does.

ATARI ST TOP 20

1	-	Chase HQ	Ocean	93%
2	12	Batman	Ocean	85%
3	-	Ghostbusters II	Activision	85%
4	1	Hard Drivin'	Domark	92%
5	-	The Untouchables	Ocean	90%
6	6	Interphase	Imageworks	92%
7	-	Robocop	Ocean	80%
8	-	Bomber	Activision	88%
9	15	Kick Off	Anco	84%
10	-	Double Dragon II	Melb Hse	70%
11	10	Beach Volley	Ocean	75%
12	5	Xenon II	Imageworks	96%
13	-	Turbo Outrun	US Gold	80%
14	-	Gazza's Soccer	Empire	44%
15	9	Extra Time	Anco	85%
16	3	Stunt Car Racer	Microstyle	93%
17	-	Ghouls & Ghosts	US Gold	90%
18	-	Op Thunderbolt	Ocean	92%
19	-	Onslaught	Hewson	70%
20	20	Power Drift	Activision	82%

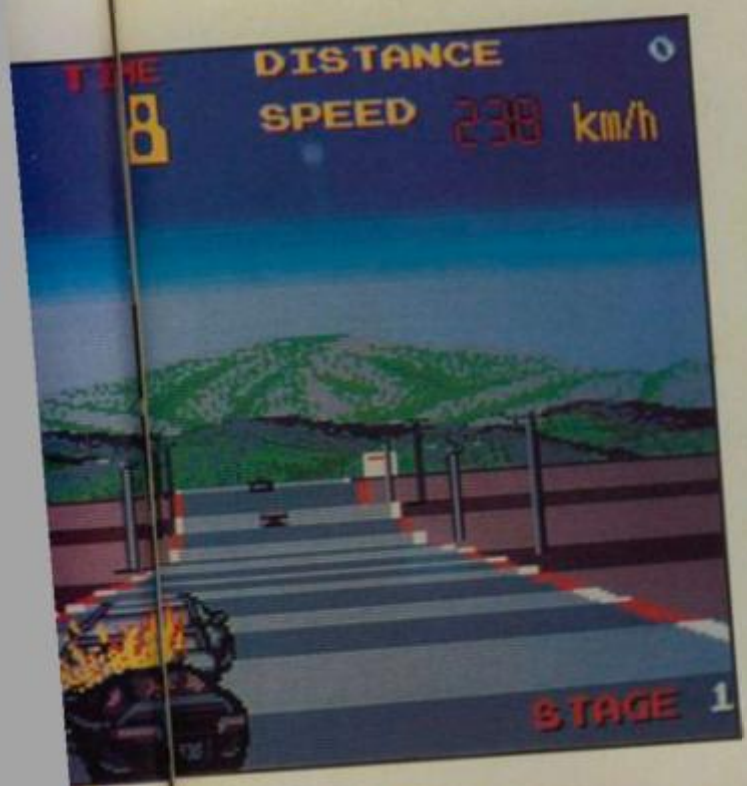

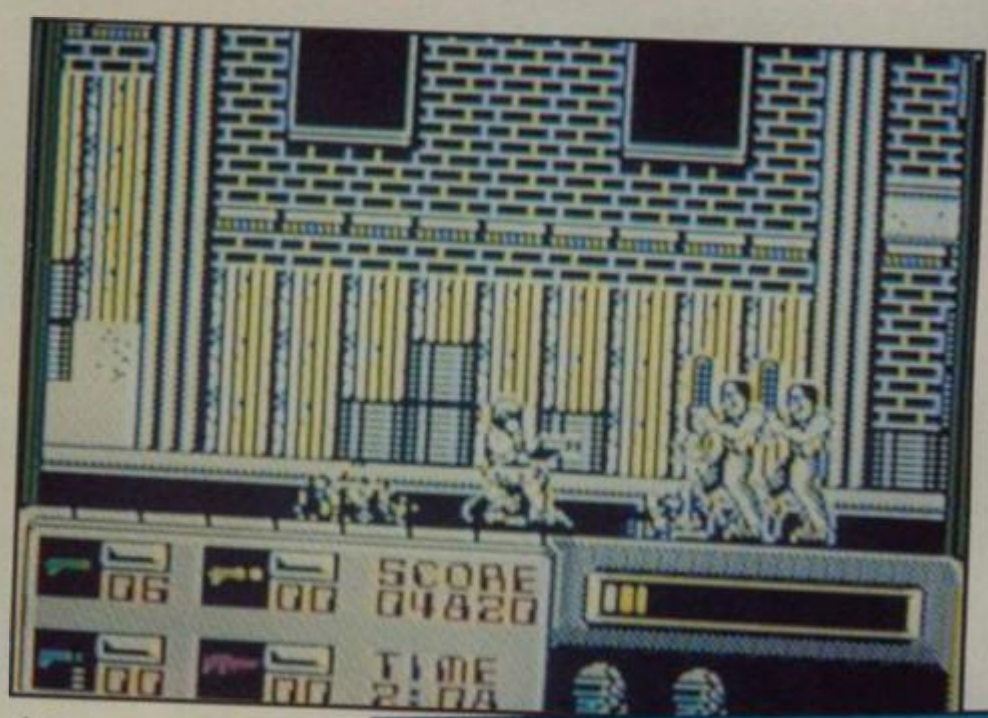

▲ *Spectrum Robocop.*

SPECTRUM TOP 20

1	-	Chase HQ	Ocean	97%
2	1	Batman	Ocean	92%
3	-	Ghostbusters II	Activision	79%
4	-	Op Thunderbolt	Ocean	80%
5	2	Paperboy	Encore	89%
6	3	Robocop	Ocean	92%
7	-	Turbo Outrun	US Gold	80%
8	5	The Untouchables	Ocean	89%
9	-	100% Dynamite	Ocean	80%
10	4	Hard Drivin'	Domark	80%
11	11	Ghosts & Goblins	Encore	89%
12	-	Double Dragon II	Melb Hse	69%
13	9	Cabal	Ocean	55%
14	-	Renegade	Hit Squad	86%
15	10	Short Circuit	Hit Squad	60%
16	6	Crazy Cars	Hit Squad	53%
17	-	Fantasy W Dizzy	Code Mstrs	81%
18	-	Predator	Hit Squad	83%
19	-	Ghouls & Ghosts	US Gold	90%
20	-	Father Christmas	Alternative	70%

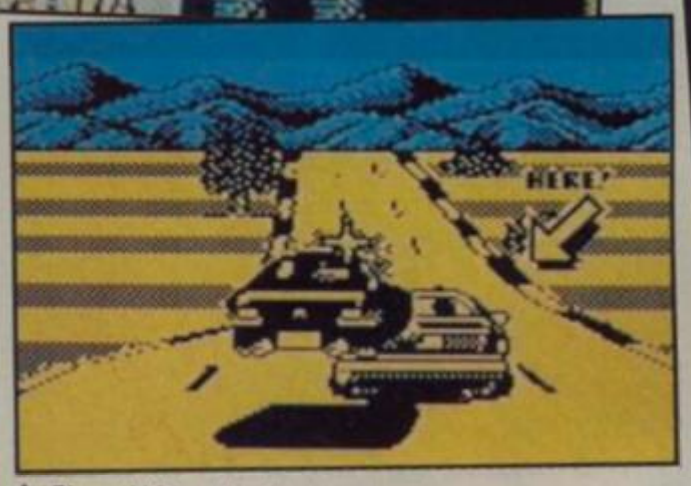

▲ *Chase HQ on the Spectrum.*

Chase HQ was definitely the most impressive Spectrum game of 1989 so it's no surprise to see it race straight to the top of the end-of-year chart. There's only one budget game in the Spectrum top ten for once, but we'll put that down to all the Christmas cash burning holes in your pockets.

PG'S TIP FOR THE TOP

MYTH: Original games always have a tough time against the licenses, but after the Batman/Ghostbusters fever has died down, this is sure to work it's way up to the top.

AMSTRAD TOP 20

1		Ghostbusters II	Activision	80%
2		Batman	Ocean	87%
3		Chase HQ	Ocean	97%
4		Op Thunderbolt	Ocean	80%
5		Paperboy	Encore	85%
6		Robocop	Ocean	89%
7		Hard Drivin'	Domark	80%
8		Turbo Outrun	US Gold	84%
9		100% Dynamite	Ocean	80%
10		The Untouchables	Ocean	89%
11		Crazy Cars	Hit Squad	60%
12		Nigel Mansell's GP	Alternative	79%
13		Batman 3D	Hit Squad	90%
14		Power Drift	Activision	72%
15		The Flintstones	Bug Byte	59%
16		Ghosts & Goblins	Encore	88%
17		Twin Turbo V8	Code Mstrs	65%
18		Mega Mix	Ocean	82%
19		Pub Trivia	Code Mstrs	77%
20		Count Duckula	Alternative	79%

▲ *Tip for the Top - War Machine.*

This is our very first Amstrad chart, so no "last month" positions yet. This is the only chart not topped by Ocean's Chase HQ conversion - a bit of a surprise as the Amstrad translation is definitely one of the best of the lot! Expect to see it at number one by next month.

PG'S TIP FOR THE TOP

WAR MACHINE: As the Christmas cash drains away, the chart is bound to fill up with budget titles again, and this is the best original Amstrad cheapo of late.

▼ *Sega's California Games.*

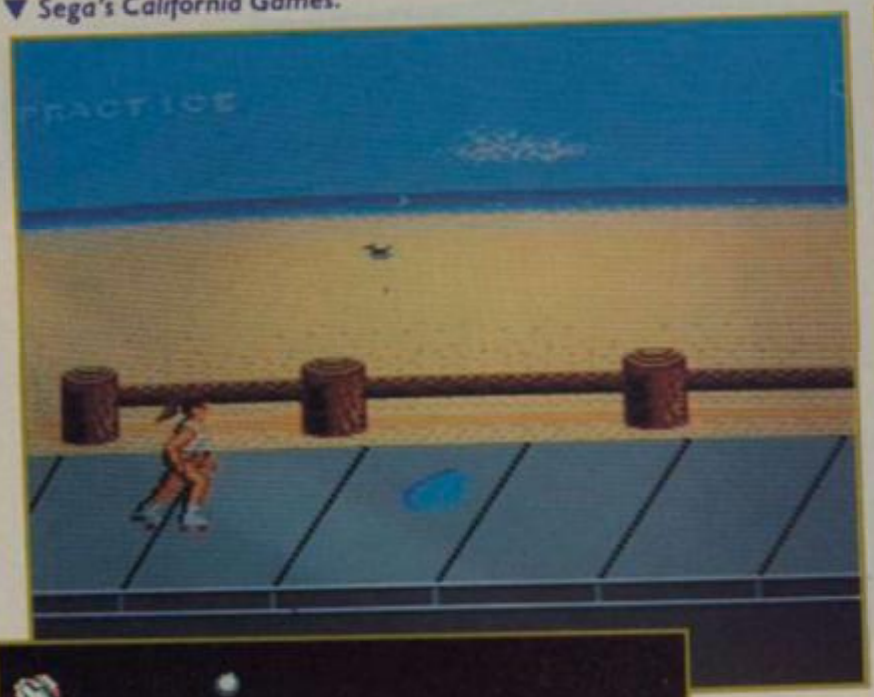

▲ *Nintendo Robo Warrior.*

▲ *Mario II on NES.*

▲ *R-Type - a Sega megablast.*

NINTENDO TOP 5

1		Super Mario Brothers II	97%
2		The Legend of Zelda	94%
3		Rush 'n' Attack	80%
4		Robo Warrior	86%
5		Mike Tyson's Punch Out!!!	85%

COMING SOON! THE COMPUTER AND VIDEO GAMES MEGADRIVE AND PC ENGINE CHART!

SEGA TOP 5

1		California Games	95%
2		Wonder Boy III	87%
3		R-Type	84%
4		Ghost Busters	85%
5		World Soccer	89%

NINTENDO CHART

At the moment there is no Gallup survey of console games, but this is Nintendo's own list of its five best sellers. The fact that Mario II and Zelda top the chart even though they cost forty quid apiece is testament to their quality.

SEGA MASTERSYSTEM CHART

Again, this is Sega's own top five sellers chart, topped, not surprisingly, by the fab California games. Is it too much to expect Psycho Fox up there by next month?

The Magazine of the decade is about to take-off

PC Leisure

The complete guide to entertainment for the IBM PC and compatibles.

FIRST ISSUE FEATURES INCLUDE

FLIGHTS OF FANCY

We round up the latest in simulations

PLUS! over **50** games reviewed

ON SALE MARCH 15 - AT ALL MAJOR NEWSAGENTS

UPDATE

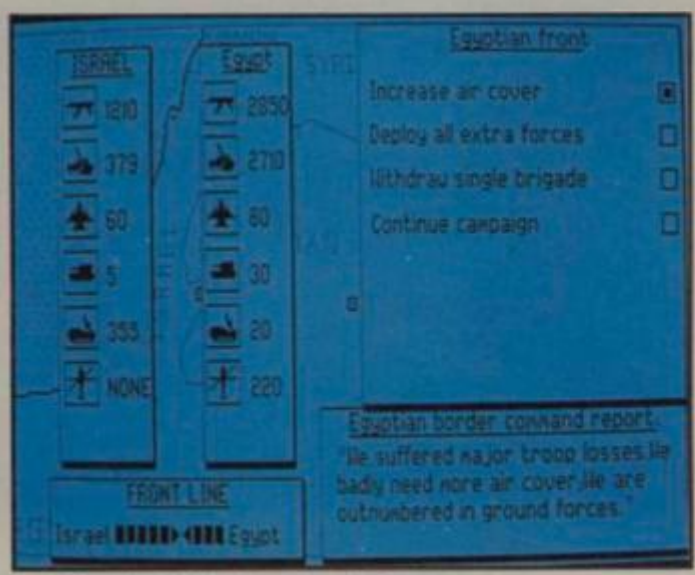

▲ *Things look bleak in the Middle East!*

CONFLICT
16-BLITZ

Ever felt the urge to become premier of one of the troubled Middle Eastern states? Now you can, thanks to the overthrow of the Israeli Prime Minister and this charming new title from Mastertronic. With annual financial aid from the USA, and despite continual disapproval from the United Nations, keep control of your country by fair means or foul. As is the case in real life, your political career is hampered by inter-state bickering, wars and the daunting prospect of a nuclear arms race, in which you can participate by regular injections of government finances.

Conflict is an absolute snip of a war game at £4.99. It's what you'd expect from this type of product - not much in the way of graphical frills (although the various map screens and icons are admirable, and colourful in EGA mode); it's the excitement of being in control of an unstable Middle Eastern country that gives the game its addictive qualities. I busted Egypt's tight grip over the continent once (with a little help from Libya!) - you can bet I'll be going for the double!

PC £4.99

A cheap and very cheerful war game, and an inexpensive introduction to the world of hard-line strategy gaming.

OVERALL 88%

SIDEWINDER II
16-BLITZ

Cheap shoot 'em up fodder abounds with the release of yet another vertical scroller, in which you, stereotypical square-jawed hero that you are, bravely do battle against the might of the forces of De Ja Vu. Pick up those outrageously unoriginal weapons along the way, and at the end of each level, kill the... wait a mo; there ISN'T an end of level guardian to destroy! Crikey.

But seriously, Sidewinder II is exactly what you'd expect from the genre which is going through a dead horse-flogging stage of late. Yes it's cheap, but budget prices don't always have to mean unoriginal games, chaps!

SPACE HARRIER
ENCORE

Enter the Fantasy Zone, be the doer of derring and generally get up to all sorts of jet-packin' fun in the first of this month's two re-releases from Elite's budget label. The world of the Space Harrier is a first-person perspective 3D landscape, where weird and wonderful fauna and flora patrol the checkerboard pastures - and they've gone berserk. So power up your jet pack, load your photon cannon and defeat the beasties before they take over the Fantasy Zone.

What made this game a hit in the arcades was the hydraulic chair and, as it's notable by its absence in these conversions, the game doesn't have the same appeal. Especially when you consider the fact that all gameplay consists of is shooting assorted baddies.

▼ *Wire-frame graphics keep the CPC version fast.*

SPEC £1.99

Monochrome graphics, although detailed, tend to blend into each other making it difficult to follow the action. Apart from that, Space Harrier offers enjoyable play in the short-term.

OVERALL 68%

DER II

▼ Three mega-nasties to blast!

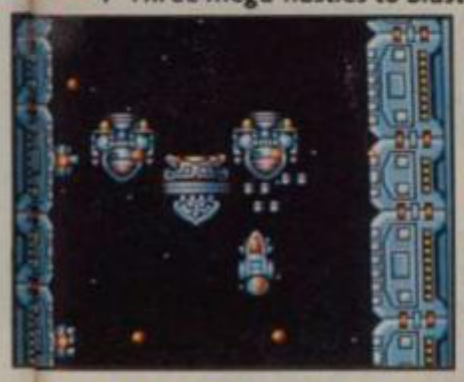

AMIGA	£4.99
A shoot 'em up which, although playable, has absolutely nothing new to offer and gets tedious very quickly.	
OVERALL	57%

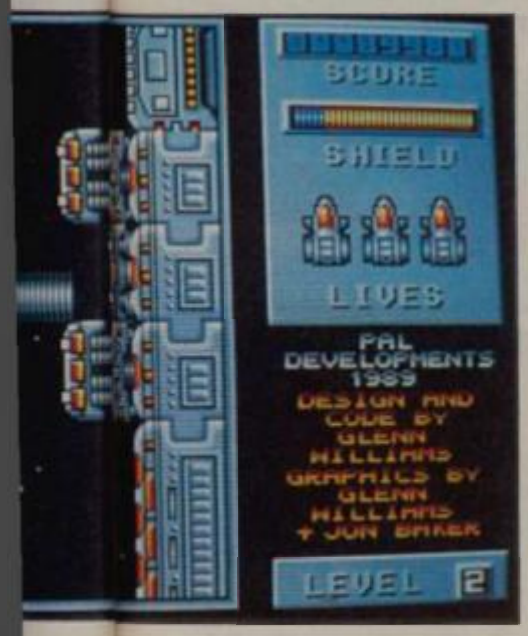

AMS	£1.99
Similar criticisms to the Spectrum game, although there's a lot more colour to brighten up the screen.	
OVERALL	70%

C64	£1.99
The worst of the conversions, sporting poorly defined sprites and tedious gameplay. There are much better games available than this.	
OVERALL	46%

JOE BLADE III

PLAYERS PREMIER

▲ Joe Blade on another Spectrum outing.

Ol' Joe's out on patrol again, aiming to put an end to the devilish geings-on of his arch enemy, Crax Bloodfinger. Cheeky Crax has kidnapped six top politicians and is holding them to ransom in his secret fortress. Worse still, the hideaway is packed with primed explosive devices and, of course, he's brought in loads of mercenaries to guard against any would-be rescuers. Such trivialities won't put Joe off though, and he storms in.

Joe Blade III is strikingly similar to the first Joe Blade game, almost to the point of being a straight copy. However, that didn't put me off playing the game for quite a while, and having a lot of fun in the process. The bomb disposal sub-games get the adrenalin flowing, and the map layout is as fiendish as before. If you don't mind paying three quid for a game that's almost the same as the prequel, then buy Joe Blade III - it's not bad at all, really.

AMS	£2.99
Little difference between this and the Spectrum game, apart from the cosmetics. A fun shoot 'n' search game that's been seen and done before.	
OVERALL	74%

SPEC	£2.99
May be too similar to the original for many people's tastes, but as enjoyable as the first Blade game in the long run. Don't bother if deja vu worries you, though.	
OVERALL	74%

BUGGY BOY

ENCORE

▼ C64 version is fun on four - or even two - wheels!

Three! Two! One! Yer off! The second Encore release this month is the conversion of the classic Tatsumi off-road racing game. Jump into a dune buggy and tackle any of the five available tracks, each one split into a number of stages, the object being to complete the course within the limited time given.

Buggy Boy is still one of the best drivers available on computer, certainly a lot better than the Out Runs of this world, and now it's a damn sight less expensive too. The Spectrum version is a bit of let-down, but even this is a bundle of fun and, at the price, there's no reason for anyone not to buy this classic.

AMS	£1.99
Again, there aren't many racing games on the Amstrad to match the quality of Buggy Boy - as soon as you have the dosh, buy it.	
OVERALL	90%

C64	£1.99
Arguably the best of its kind; some may even say it's more playable than the coin-op! Loadsa colour and tons of addictiveness - and it's outrageously cheap, too!	
OVERALL	96%

SPEC	£1.99
It's a bit slow and jerky, but the buggy sprite is huge and colourful and there's more than enough of a challenge to outweigh the game's bad points.	
OVERALL	72%

£ A GREAT DEAL ALL ROUND!

Visit the ultimate 4 day computer extravaganza featuring over 100 nationwide suppliers.

Thousands of bargains at unbelievable prices await you at the largest show of its kind ever staged outside London.

Whatever your interest – business, home or leisure – you'll find Computer Cash 'n' Carry '90 offers a great deal all round!

• SHOW OFFERS • • DISCOUNTS • • DEALS •

• GAMES • • ACCESSORIES • • SUPPLIES •

• HARDWARE • • SOFTWARE • • PERIPHERALS •

• MAGAZINES • • BOOKS • • EQUIPMENT •

ADMISSION SAVE £1

£4.50 per person
or £10 family ticket
(2 adults + 2 children)

Plus Save £1 on entry – simply cut the voucher from page 32

GMEX • Manchester
15 -18 March 1990

Thursday 15 and Friday 16 March: 10am - 8pm
Saturday 17 March: 10am - 6pm
Sunday 18 March: 10am - 4pm

4 DAYS ONLY

STAR SOFTWARE

29A Bell Street, Reigate, Surrey RH2 7AD Tel: 0737-223869 Fax: 0737 246733

COMPILATION BONANZA! 8 BIT

100% DYNAMITE
ONLY 10.99 CASS 13.99 DISC
LAST NINJA II, DOUBLE DRAGON, WEC LE MANS, AFTER BURNER

TOLKIEN TRILOGY
ONLY 7.99 CASS 11.99 DISC
THE HOBBIT, LORD OF THE RINGS, SHADOWS OF MORDOR

SUPREME CHALLENGE
ONLY 4.99 CASS 9.99 DISC
ELITE, ACE II, SENTINEL, STAR GLIDER, TETRIS

10 COMPUTER HITS VOL 5
ONLY 4.99 CASS 9.99 DISC
SAMURAI WARRIOR, MORPHEUS, TARZAN, TRAZ, MEGA-APOCALYPSE, MAGNETRON, NINJA-HAMPSTER, MYSTERY OF THE NILE, FRIGHTMARE, ENLIGHTENMENT DRUID II

SOCCER SPECTACULAR
ONLY 4.99 CASS 8.99 DISC
FOOTBALL MANAGER, PETER BEARDSLEY'S INTERNATIONAL FOOTBALL, WORLD CHAMPIONS, SOCCER SUPREMO, PETER SHILTONS HANDBALL MARADONNA

20 CHARTBUSTERS
ONLY 4.99 CASS
GHOSTBUSTERS, F.A.CUP FOOTBALL, AGENT X 2, KAME, L.A.SWAT, NINJA MASTER, RASPUTIN, OLLI & LISSA, NICKSHOT, ZOLYX, WAY OF THE EXPLODING FIST, DAN DARE, FORMULA 1 SIMULATOR, BRIAN JACK'S SUPERSTAR CHALLENGE, TAU CETI, +BALL, PAIN, PATROL, THRUST, HARVEY HEADBANGER, WAR CARE

COMPUTER CLASSICS
ONLY 3.99
ZYNAPS, INTO THE EAGLE'S NEST, DYNAMITE DAN, ALIENS, CAULDRON II

IN CROWD
ONLY 9.99 CASS 13.99 DISC
KARNOV, GRYZOR, BARBARIAN, CRAZY CARS, PREDATOR, COMBAT SCHOOL, PLATOON, TARGET RENEGADE

COMPILATION BONANZA! 16 BIT

MAGNUM 4
ONLY 20.99 ST & AMIGA
BATMAN - CAPED CRUSADER, AFTERBURNER, OPERATION WOLF, DOUBLE DRAGON,

COMPUTERS HITS 2
ONLY 8.99 AMIGA £7.99 ST
TETRIS, BLACK SHADOW, GOLDEN PATH, JOE BLADE

PRECIOUS METAL
ONLY 16.99 AMIGA & ST
CAPTAIN BLOOD, XENON, CRAZY CARS, ARKANOID II

LIGHT FORCE
ONLY 16.99 AMIGA & ST
R-TYPE, IK+, VOYAGER, BATMAN THE CAPED CRUSADER

PLEASE MAKE CHEQUE OR P.O. PAYABLE TO STAR SOFTWARE. ORDERS OVER £5.00 P&P INC. UNDER PLEASE ADD 50P PER ITEM. EUROPE + £1.00 P&P ELSEWHERE + £2.00

' PLEASE STATE COMPUTER SYSTEM WHEN ORDERING - TO SAVE DELAY '

TOP 30 8 BIT

	CASS	DISC
1. BATMAN - THE MOVIE	6.99	10.99
2. GHOSTBUSTERS II	6.99	10.99
3. SHINOBI	6.99	10.99
4. HARD DRIVIN	6.99	10.99
5. CHASE H.Q.	6.99	10.99
6. FIGHTER BOMBER	6.99	10.99
7. ROBOCOP	6.99	10.99
8. POWER DRIFT	6.99	10.99
9. UNTOUCHABLES	6.99	10.99
10. ALTERED BEAST	6.99	10.99
11. TURBO OUTRUN	6.99	10.99
12. KICK OFF	6.99	10.99
13. OPERATION THUNDERBOLT	6.99	10.99
14. DOUBLE DRAGON II	6.99	10.99
15. GHOULS AND GHOSTS	6.99	10.99
16. TOLKIEN TRILOGY	7.99	11.99
17. RICK DANGEROUS	6.99	10.99
18. NINJA WARRIOR	6.99	10.99
19. SPIDER	6.99	10.99
20. FOOTBALL MANAGER II	6.99	10.99
21. LAZER SQUAD	6.99	10.99
22. NEW ZEALAND STORY	6.99	10.99
23. CONTINENTAL CIRCUS	6.99	10.99
24. RED HEAT	6.99	10.99
25. LIVERPOOL	6.99	10.99
26. KENNY DALGLEISH	6.99	10.99
27. BOMBER	6.99	10.99
28. SILKWORM	6.99	10.99
29. LAZER SQUAD	6.99	10.99
30. MOONWALKER	6.99	10.99

TOP 20 16 BIT

	AMIGA	ST
1. CHASE H Q	16.99	14.99
2. HARD DRIVIN	14.99	14.99
3. NORTH AND SOUTH	14.99	14.99
4. F.16 FALCON	16.99	16.99
5. BATMAN THE MOVIE	14.99	14.99
6. NINJA WARRIORS	14.99	14.99
7. GHOULS AND GHOSTS	16.99	14.99
8. ALTERED BEAST	16.99	16.99
9. POWERDRIFT	16.99	16.99
10. THE UNTOUCHABLES	16.99	14.99
11. XENON II	16.99	16.99
12. TURBO OUTRUN	16.99	14.99
13. CONTINENTAL CIRCUS	14.99	14.99
14. DOUBLE DRAGON II	14.99	14.99
15. FALCON	21.99	16.99
16. GHOSTBUSTERS II	16.99	16.99
17. GHOULS AND GHOSTS	16.99	16.99
18. SHADOW OF THE BEAST	24.99	–
19. STUNT CAR RACER	16.99	16.99
20. STRYX	16.99	14.99

TOP 20 SEGA

1. AFTERBURNER	23.95
2. ALTERED BEAST	23.95
3. WONDERBOY III	26.95
4. GHOSTBUSTERS	26.95
5. TIME SOLDIERS	23.95
6. GALAXY FORCE	26.95
7. CYBORG HUNTER	21.95
8. SHINOBI	23.95
9. THUNDERBLADE	23.95
10. AMERICAN PRO FOOTBALL	23.95
11. DOUBLE DRAGON	23.95
12. R-TYPE	28.95
13. VIGILANTE	23.95
14. SPACE HARRIER 2D/3D	23.95
15. WORLD SOCCER	21.95
16. RAMBO 3	23.95
17. ALEX KIDD	23.95
18. CALIFORNIA GAMES	26.95
19. OUTRUN 2D/3D	23.95
20. ROCKY	23.95

JOYSTICKS

KONIX SPEED KING	14.95
COMPETITION PRO EXTRA	16.99
QUICK SHOT 2 TURBO	9.99

SPECIAL OFFER

COMMODORE MUSIC MAKER 128 (keyboard overlay) DISC	12.99

BLANK DISCS

31/2" DSDD (all guaranteed)

10	7.99
20	14.99
50 (+ free storage box)	37.50
100 (+ free storage boxes)	69.99
500 (+ free storage boxes)	304.99

8 BIT FULL PRICE

	CASS	DISC
A.P.B.	6.99	9.99
ACTION COUNTDOWN	6.99	9.99
ACTION FIGHTER	6.99	9.99
AFTER BURNER	6.99	9.99
AIRBORNE RANGER	6.99	9.99
BARBARIAN 2	6.99	9.99
BEACH VOLLEY	6.99	9.99
BEVERLY HILLS COP	6.99	9.99
BIONIC COMMANDO	6.99	9.99
BLOODWYCH	6.99	9.99
CABAL	6.99	9.99
CAPTAIN FIZZ	6.99	9.99
CRAZY CARS 2	5.99	–
DOUBLE DRAGON	6.99	9.99
DRAGON NINJA	6.99	9.99
DYNAMITE DUX	6.99	–
ELIMINATOR	5.99	8.99
EMLYN HUGHES SOCCER	6.99	9.99
FIGHTER BOMBER	6.99	–
FOOTBALLER OF THE YEAR 2	6.99	–
FOOTBALL DIRECTOR	6.99	–
FOOTBALL MANAGER 2	6.99	–
GARFIELD'S WINTER TAIL	6.99	9.99
GRAND PRIX MASTER	6.99	9.99
GUNSHIP	6.99	9.99
HEROES OF THE LANCE	6.99	9.99
HUMAN KILLING MACHINE	6.99	9.99
INC. SHRINKING SPHERE	6.99	9.99
I. JONES-LAST CRUSADE	6.99	–
K. DALGEISH SOCC. MAN	6.99	–
KICK OFF	6.99	–
LAST DUEL	6.99	9.99
LAST NINJA 2	6.99	–
LICENCE TO KILL	6.99	–
LIVE AND LET DIE	6.99	9.99
MICROPROSE SOCCER	6.99	9.99
MOONWALKER	6.99	9.99
MYTH	6.99	–
NEW ZEALAND STORY	6.99	9.99
NIGHTRAIDER	6.99	9.99
OPERATION WOLF	6.99	9.99
OUT RUN	6.99	9.99
PACLAND	5.99	–
PACMANIA	5.99	8.99
PURPLE SATURN DAY	6.99	9.99
R-TYPE	6.99	–
RALLY CROSS	6.99	–
REAL GHOSTBUSTERS	5.99	–
RED HEAT	6.99	–
RENEGRADE 3	6.99	–
RUNNING MAN	5.99	8.99
SAINT & GREAVSIE	5.99	8.99
SCRABBLE DE LUXE	7.99	10.99
SKATE OR DIE	6.99	9.99
SPACE HARRIER 2	6.99	9.99
STARGLIDER 2	9.99	13.99
STUNT CAR	6.99	9.99
TANK ATTACK	6.99	10.99
TEST DRIVE 2	6.99	–
THUNDERBIRDS	7.99	9.99
THUNDERBLADE	6.99	9.99
TRACKSUIT MANAGER	6.99	–
TRIVIAL PURSUIT	9.99	–
TRIVIAL PUSUIT NEW BEG	9.99	13.99
TYPHOON	6.99	9.99
VIGILANTE	6.99	9.99
VINDICATORS	6.99	9.99
WAR IN MIDDLE EARTH	6.99	–
WEC LE MANS	6.99	9.99
XENON	6.99	9.99
XENOPHOPE	6.99	9.99

16 BIT FULL PRICE

	AMIGA	ST
A.P.B.	14.99	14.99
AIRBORNE RANGER	16.99	16.99
AUSTERLITZ	17.99	17.99
BALANCE OF POWER 1990	16.99	16.99
BARBARIAN 2 (PSYGNOSIS)	15.99	16.99
BATTLEHAWK 1942	15.99	15.99
BEACH VOLLEY	17.99	15.99
BLOOD MONEY	16.99	15.99
BLOODWYCH	17.99	17.99
BOMBER	21.95	21.95
CABAL	17.99	14.99
CARRIER COMMAND	16.99	16.99
COMMANDO	15.99	15.99
DAY OF THE VIPER	16.99	16.99
DE LUXE SCRABBLE	15.99	15.99
DRAGONS OF FLAME	16.99	16.99
DUNGEON MASTER	19.99	19.99
EMLYN HUGHES SOCCER	15.99	15.99
F16 COMBAT PILOT	17.99	17.99
FAST LANE	15.99	15.99
FERRARI FORMULA 1	19.99	19.99
FLIGHT SIMULATOR 2	27.99	27.99
FOOTBALL DIRECTOR 2	15.99	15.99
FOOTBALL MANAGER 2	15.99	15.99
GALAXY FORCE	19.99	15.99
GAMES-SUMMER	17.99	17.99
GAZZA'S SUPER SOCCER	16.99	16.99
KICK OFF	14.99	14.99
LAZER SQUAD	14.99	14.99
LOMBARD R.A.C RALLY	16.99	16.99
MICROPOSE SOCCER	16.99	16.99
MOONWALKER	15.99	15.99
NEVERMIND	15.99	15.99
NEW ZEALAND STORY	13.99	13.99
PACLAND	8.99	8.99
PAPERBOY	14.99	14.99
PLAYER MANAGER	15.99	15.99
POPULOUS	19.99	19.99
RED LIGHTNING	23.99	23.99
RED STORM RISING	–	17.99
RICK DANGEROUS	14.99	14.99
ROBOCOP	19.99	14.99
SAINT & GREAVSIE	9.99	9.99
SHINOBI	14.99	14.99
SILKWORM	14.99	14.99
STRIDER	15.99	14.99
SUPER WONDERBOY	19.99	14.99
TEST DRIVE 2-DUEL	19.99	19.99
TOOBIN	14.99	14.99
TRIAD 2	17.99	17.99
T.V.SPORTS FOOTBALL	21.99	17.99
ULTIMATE GOLF	17.99	17.99
WAR IN MIDDLE EARTH	14.99	14.99
ZENOPHOBE	17.99	17.99

SPECIAL OFFERS

	AMIGA	ST
SHUFFLEPUCK CAFE	11.99	11.99
LASER SQUAD	12.99	12.99
ARCHIPELAGOS	8.99	8.99
SAFARI GUNS	11.99	11.99
DRAGON SPUR	11.99	11.99
CASTLE WARRIOR	8.99	8.99
BIO CHALLENGE	8.99	8.99
BARBARIAN 2	13.99	9.99
STAR WARS TRILOGY	12.99	12.99
F29 RETALIATOR	16.99	16.99
SIM CITY	18.99	–
CHAOS STRIKES BACK	16.99	16.99
EXTRA TIME	6.99	6.99
OP. THUNDERBOLT	16.99	14.99
TIN TIN	11.99	11.99

MANHUNTER

BY ACTIVISION

Sierra's Manhunter series is quite different from any other Sierra adventures. The storylines are bizarre, the mode of play is bizarre, and Manhunter San Francisco, the second in the series, is no less bizarre than its forerunner.

The alien Orbs that terrorised New York have now spread to San Francisco. Humans must wear hooded robes, and may not speak to one another on pain of death. Certain individuals, equipped with a tracking device from the Orbs, have been selected as Manhunters, people who track down those who have acted illegally according to the Orbs' laws.

After fleeing New York in an alien ship, you crash land in San Francisco. Stealing a dead Manhunter's tracker, you set off on his original trail. The tracker follows the subject to a bank, a warehouse, a ferry building, and finally to a fountain, where the trail goes cold. Dead end, it seems. But there's other people involved, and these, too, must be tracked...

Playing the game involves no text input at all. Everything is controlled by cursor keys, joystick, or mouse and options accessed from pull-down menus. In the midst of all this are embedded a number of quite tricky arcade sequences, which add to the unusual nature of the game.

▲ *The future of San Francisco - urban squalor at it's dismalest.*

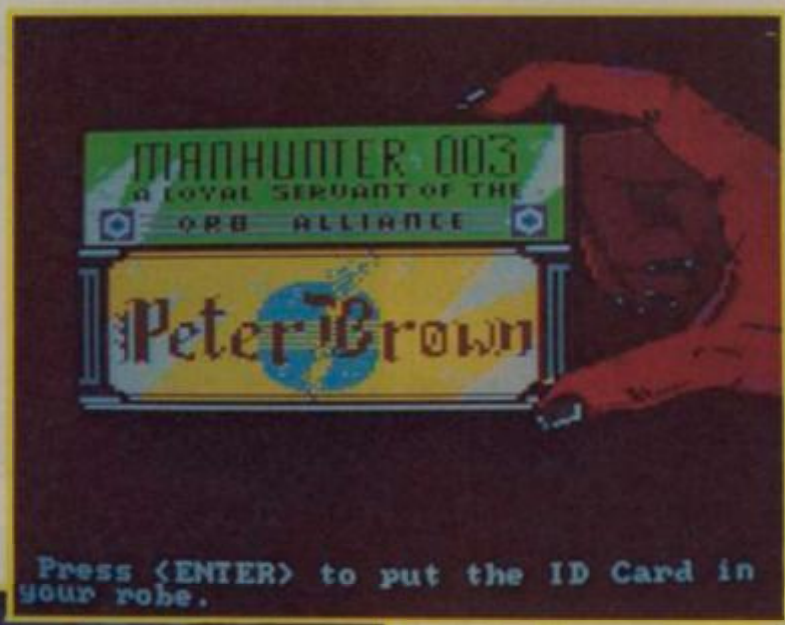

▲ *This card should get you in anywhere.*

▼ *Uh oh... This looks like trouble.*

UPDATE

Manhunter San Francisco is also out on the PC and Amiga and is, to all intents and purposes, identical on all formats. So the same criticisms should apply - check 'em out if you liked the original.

ST
£19.99

Whilst adventure players are not usually averse to a spot of arcading from time to time, I doubt that they like the two formats mixed - and that's the trouble with Manhunter II. Progress through the story is too often brought to a grinding halt, frustrating the main objective of what is primarily an adventure game. If you enjoyed Manhunter I, or you enjoy an adventure that's a bit arcadey whilst not being an arcade adventure, you should enjoy Manhunter San Francisco. Personally, I prefer the more orthodox Sierra adventures.

KEITH CAMPBELL

GRAPHICS	61%
SOUND	49%
VALUE	60%
PLAYABILITY	64%
OVERALL	**61%**

UPDATE

▲ All the fun of the fishbowl!

CHOMP!
ELECTRONIC ZOO/COSMI

Chomp! must surely rate as the world's first simulation of life as a goldfish - mind you, I suppose it had to happen sooner or later; I expected it to be released by Code Masters, though.

Anyway, as the aquatic fauna in question, eat all of your food to make you grow big and strong, then jump from your goldfish bowl to the paradise of the tropical fish tank, battling with your piscine adversaries to become king of the aquarium. Watch out for larger fish who'll eat you, and the power-draining seaweed. And if you see the cat's paw in your vicinity, steer well clear! In fact, steer clear if you see Chomp! in the shops - it's a truly awful game. For a start, it looks as though it's running on a Spectrum (complete with colour clash!) as opposed to a 64. The gameplay is as exciting as the real thing (ie not very) but the biggest shock is the price: £14.99 would be a joke if Electronic Zoo weren't being serious.

C64
£14.99

An appalling piece of software which is only worth buying if you've got more money than sense and mum won't let you keep fish.

OVERALL 22%

WILD STREETS
TITUS

No wonder there's very little violence on the streets of France - the vigilantes walk around with black panthers by their side! The cat in this game helps you, the hero by pouncing on any opponents you find too tough to handle as you patrol the push-scrolling levels in this horizontal beat 'em up. Kicking, punching and shooting the gang members reduces their energy, but each time you miss with an attack, your own power goes down. Make sure you have enough strength to attack the big boss at the end, and collect the ammo for your six-shooter as you go.

Wild Streets is a playable, if quite simple, game along the lines of Vigilante. The addition of the feline assistant adds originality, and is also useful to help you stay alive when surrounded by yobbos. Not an essential purchase, but enjoyable nonetheless.

AMSTRAD
£9.99

Great graphics, some originality and a fairly challenging mission make Wild Streets one of the better Amstrad games on the market.

OVERALL 71%

ST
£24.99

Sprites are a bit stiff looking, but the game plays well enough. An appealing beat 'em to fans of this type of game.

OVERALL 67%

▼ Panther-packed pugilism in the ST version.

Welcome to Update, a new column in which we'll be rating new releases which have already been reviewed on other formats. We'll also be reviewing any games which would otherwise not be covered due to lack of space. This month Paul Rand does the honours.

BLUE ANGELS
ACCOLADE

The Yanks always have to try and go that bit better, don't they. We have the absolutely fabbo Red Arrows, so what do they do? Form the Blue Angels Formation Flying Team, that's what. Ah well. You are one of the pilots of the squadron, and the object is, quite simply, to stay in formation. You have a choice of positions within the formation, as well as a selection of maneuvers. If you're skills aren't exactly honed, don't worry; there are a host of practice options, too.

Unfortunately, the simulation is a very shallow one. The ground is devoid of objects, so there's no impression of movement. And apart from flying your craft through an Aliens-style vector tunnel, there's not a great deal left to do. Pity really.

C64
£14.99

Blue Angels is a nice idea let down by a lack of things to do. Recommended only to pilots who crave an easy life.

OVERALL 58%

▼ *Choose your position in the formation.*

CHASE HQ
OCEAN

ALREADY REVIEWED:
ST 93% ISH 98
AMIGA 93% ISH 98
SPECTRUM 97% ISH 98

We all know the storyline - jump into a Porsche and drive along a 3D freeway, dodging the innocent drivers and smash into the criminal's vehicle until he pulls over and gives himself up. But what about the conversions? Well, while the Amstrad game is of the "Lord lumme, I didn't know the old girl had it in her" variety, containing all the speed of the Spectrum version and with masses of colour besides. The poor old C64, however, can hardly manage a crawl, never mind a high-speed chase - the Porsche tootles along as if it were a clapped out Skoda against a backdrop and side objects that can only belong to that mythical world of Jerkyland. All the other conversions are quite rightly at the top of the charts, but the C64? Leave it out guv.

▲ *C64 version in hot (?) pursuit.*

C64
£9.99

What works on one format doesn't always do so on another, and it shows in the 64 conversion. Poor is a polite term to describe the incredible sluggish pace of the gameplay.

OVERALL 36%

AMSTRAD
£9.99

A truly magnificent conversion of the top coin-op, which deservedly earns its current chart position.

OVERALL 97%

GAZZA'S SUPER SOCCER
EMPIRE

Paul Gascoine is out of football at the moment with a broken wrist, but that doesn't stop Empire bringing out the licensed computer game. As coach, build your perfect team with the players available, then take them out on the pitch for a bit of the old Saturday afternoon kickabout. Most of the time, play is horizontally scrolling, but entering the penalty area switches the match to a semi-3D view of the goal.

Gazza's Super Soccer is the latest in a long line of soccer games made to look silly by Kick Off on 16 bit and Emlyn Hughes International Soccer on 8 bit. The players are too small and don't run around realistically at all, the scrolling is jerky and the general playing area is far too small. If you want a decent soccer sim, disregard Gazza's and choose one of the aforementioned ones instead.

▲ *An Amstrad own-goal*

AMSTRAD
£9.99

A tacky soccer game which would be knocked out of the Cup in the first round (probably by a rubbish team like Newport).

OVERALL 54%

AMIGA
£24.99

Amiga owners already have the best soccer sim available - why on earth would they want one that isn't even half as good?

OVERALL 52%

▲ *Midfield play in the Amstrad version.*

SPECTRUM
£9.99

A poor version of our noble game which fails to meet the standard of the licensee.

OVERALL 56%

NATIONAL DEALER DIRECTORY

YOU'VE READ ABOUT THE BEST SOFTWARE TO BUY SO HERE'S WHERE TO BUY IT FROM

BUCKINGHAMSHIRE

SOFT-LY
5 Deer Walk, Shopping Building,
Milton Keynes.
0908 670620

CAMBRIDGESHIRE

LOGIC SALES LTD
6 Midgate, Peterborough, PE1 1TN.
0733 49696

CORNWALL

TRURO MICRO LTD
Bridge House, New Bridge Street, Truro,
Cornwall, TR1 2AA.
0872 40043
HELSTON COMPUTER CENTRE
Russell Knights House,
Coinagehall Street, Helston,
Cornwall, TR13 8EB.
0326 563765

DEVON

COMPUTERBASE
21 Market Avenue, City Centre,
Plymouth.
0752 672128
FLAGSTAR COMPUTERS LTD
Unit 4, The Westward Shopping Centre,
Totnes, South Devon.
0803 865520
SOFTWARE EXPRESS LTD
9 Exeter Street (the Viaduct), Plymouth.
0752 265272

DORSET

COLUMBIA COMPUTERS
17 Columbia Road, Bournemouth.
0202 535542

EAST SUSSEX

BEXHILL COMPUTER CENTRE
8 Terminus Road, Bexhill-on-Sea,
East Sussex TN39 3LP.
0424 224417
GAMER COMPUTER
11 East Street, Brighton.
0273 728681
COMPUTERWARE
22 St. Leonards Road,
Bexhill-On-Sea,
East Sussex.
0424 223340
COMPUTERWARE
271 Seaside,
Eastbourne,
BN22 7NU. 0323 646100

ESSEX

ARCADE SOFTWARE (cut price S/W)
H and B Open Market,
George Street (opp. Cinema),
Grays, Essex (Sat and Sun Only)

GREATER MANCHESTER

VUDATA
203 Stamford Street,
Ashton-Under-Lyme.
061 339 0326

HAMPSHIRE

KING'S SOFTWARE
No. 3 The Antique Market (6 days a week)
King's Walk, Wincester, Hampshire

HERTFORDSHIRE

FAXMINSTER LTD
25 Market Square, Hemel Hempstead.
0442 55044
GAMESKEEPER
10 Station Road, Letchworth, Herts.
0462 672647
LOGIC SALES LTD
5 Lynton Parade, Cheshunt, Herts.
0992 25323

KENT

COMPUTER LEISURE CENTRE
117 High Street, Orpington, Kent.
0689 21101
TERRI'S COMPUTERS AND VIDEO
2 Station Square, Petts Wood BR5 1NA.
0689 27816
TERRI'S COMPUTERS AND VIDEO
90 High Street, Sidcup.
01 300 0990
TERRI'S COMPUTERS AND VIDEO
292 High Street, Orpington.
0689 21515
THE MICRO MACHINE
354 High Street, Chatham, Kent.
0634 831870

LANCASHIRE

PV COMPUTERS LTD
104 Abbey Street, Accrington,
Lancashire, BB5 1EE.
0254 35345

LONDON

EROL COMPUTERS
125 High Street, Walthamstow.
01 520 7763

LONDON CONT.

ADAMS WORLD OF SOFTWARE LTD
779 High Road, North Finchley, N12.
01 446 2241
ADAMS WORLD OF SOFTWRE LTD
265 Station Road, Harrow, NW.
01 863 7262
SPECTRESOFT
Jubilee Covered Market, Covent Garden,
London WC2B. 0831 469 293
ST. AMIGA AND SEGA COMPUTER SHOP
202/203 Shopping Hall, Myrtle Road,
East Ham, London E6.
01-471 8900
THE VIDEO CENTRE (ATARI & AMIGA)
2 Denmark Terrace, Fortis Green,
East Finchley, London N2.
01-365 2840
(Open noon-11pm, Fri-Sat-12pm)
LOGIC SALES LTD
19 The Broadway, Southgate, London,
N14 6PH. 01 882 4942

MIDDLESEX

ADAMS WORLD OF SOFTWARE LTD
190C Station Road, Edgware.
01 952 0451

MID SUSSEX

ABBCO (SUSSEX) LTD
41 The Broadway,
Haywards Heath, West Sussex
0444 450 103/450 521

NORFOLK

VIKING COMPUTERS
Ardney Rise, Catton Grove Road,
Norwich.
0603 425209

NORTHAMPTONSHIRE

A-Z LEISURE
23a Lower Mall, Weston Favell Centre,
Northampton NN3 4JZ. 0604 414528
SOFTSPOT
42 High Street, Daventry.
0327 79020

NOTTINGHAMSHIRE

LONG EATON SOFTWARE CENTRE
Commerce House, West Gate,
Long Eaton, Nottingham, NG10 1EG.
0602 728555

DEALERS – JUST £25 A MONTH PUTS YOUR SHOP IN FRONT OF 102, 401 SOFTWARE BUYERS.

OXFORDSHIRE

SOFTSPOT
5/6 Broad Street, Banbury.
0295 68921

STAFFORDSHIRE

FOSTERS
59 Tamworth Street, Lichfield, Staffs.,
WS13 6JW.
0543 262341

SUFFOLK

BITS & BYTES
47 Upper Orwell Street, Ipswich.
0473 219961
BITS AND BYTES
45 Orwell Road, Felixstowe.
0394 279266

WALES

E C COMPUTERS
Glamorgan House, David Street, Cardiff.
0222 390286
MICROMAGIC
110 Heolmaes-Y-Gelynen,
Morristown, Swansea SA6 6JT.
0792 798061, 0831 126181 (mobile sales)
SOFTCENTRE
28/30 The Parade, Cwmbran Town
Centre, Cwmbran. 06333 68131

WARWICKSHIRE

SPA COMPUTER CENTRE
68 Clarendon Street, Royal Leamington
Spa, Warwickshire.
0926 337 648
0926 425 985 (Fax)

WEST MIDLANDS

SOFTWARE EXPRESS
212-213 Broad Street, Birmingham.
021 643 9100
COMTAZIA
204 High Street, Dudley.
0384 239259
COMTAZIA
Shopping Mall, Merryhill Shopping
Centre, Brieley, Hill. 0384 261698
MR DISK
11-12 Three Shires, Oak Road,
Bearwood, Warley.
021 429 4996
MR DISK
8 Smallbrook Queensway, City Centre,
Birmingham, B5 4EN.
021 6161168

WEST SUSSEX

WORTHING COMPUTERS
7 Warwick Street, Worthing.
0903 210861
CRAWLEY COMPUTERS
62 The Boulevard, Crawley.
0293 37842

COMPUTER +video GAMES

Classified

MEGADRIVE CARTRIDGES FOR HIRE

All titles available for the **SEGA 16 BIT** console. Take no more chances. **TRY BEFORE YOU** Bored with the same old games, then **BUY, SELL** or **EXCHANGE** with other megadrive users in our **SWOP- SHOP**. Send S.A.E. for details to:

MEGAWARE,
35 CULLERCOATS ROAD, HYLTON CASTLE, SUNDERLAND SR5 3RZ

C.A. MICROS

46 STROUD GREEN RD, FINBURY PARK, LONDON N4
PC ENGINE, AMIGA, ATARI ST, C64, SPECTRUM, AMSTRAD, SEGA and NINTENDO.
We will also be dealing in the SEGA MEGADRIVE, NINTENDO GAMEBOY and the KONIX MULTI-SYSTEM.
ALL SOFTWARE PRICES UNDER RRP
OPEN 10am-6pm Mon-Sat
Tel: 01-281 1296

SPEC, CBM64, ST, AMIGA HIRE!

Notice, former Softlink now Hillhall Software Library.
Old and new members welcome.
Take a look at what we offer:
Full return postage paid. 10 days allowed for hire. Membership allows hire for multiple machines. Games, business, education and utilities for hire. Multiple copies of new software.
Over 6,000 titles to choose from. Regular updates, newsletters and competitions. Life membership and first hire free.
Now look at the rest to see what they offer and you'll see why 4,500 members can't be wrong.
For details send S.A.E., stating which computer, to:

H.S.L. (C&VG)
1 Hillhall Road, Lisburn, N.I., BT27 5BU

ATARI S. T.

Games for **HIRE** or **PURCHASE**
TRY before you **BUY**
At least **15% off** all software
Guaranteed Originals
Top 30 Titles always available
Public Domain Catalogue and Swapshop
Please enclose **LARGE S.A.E.** to:-

Cum-Com Software Library (DEPT CVG)
Mermaid House, Norwood Street,
Ashford, KENT TN23 1DG

ATARI ST AND AMIGA SOFTWARE

We have an all round selection of disks.
FOR HIRE. Apply now and hire your first four games free. Around 1,500 different original titles. For full details send a stamped addressed envelope or telephone Tuesday to Friday, 7pm-10pm.
LOW ATARI PRICES
Atari 520 STFM **£299.90** post free + 15 disks.
Amiga A500 at only **£379.00. Post free.**
BEST QUALITY DISKS
Top quality unlabelled 3½" double sided disks
10 for **£12.95** 50 for **£45.90**
25 for **£27.90** 100 for **£87.90**
Happy Discovery cartridges for the ST.
Only £149.90 or 289.90 for 2.
Uses include running Mac Software and backing up and ST software to date. Send SAE for details.
GAMES & SOFTWARE
Dept. C + VG, 35 Tilbury Road, Thorney Close, Sunderland SR3 4PD
Tel: (091) 528 6351 Prop: P. Taylor

HIGH SCORE CERTIFICATES

The ideal present or decoration for your wall. Send your name, score and title of game together with a cheque/PO for £1.95 to:

High Score Registry
85-87 The Broadway
London W13 9BP

FOR SALE. Sinclair QL, Printer, Green Screen Monitor, vgc. £350.Ring 593 8948 after 6 pm.
SWIFT COMPUTERS 3.5" DSDD JVC Disks 10 for £6.50. Mouse Mat £2.99. 40 Disk Box, lockable, £4.99. 102 Crawley Drive, Hemel Hempstead HP2 6BU. 0442 54563/58637. £1.50 p&p/order.
AMSTRAD CPC 6128, Colour Monitor, £600 worth of software. Excellent condition. Worth £1,000, sell for around £350 o.n.o. Phone Zenna on (01) 803 4068 after 4.30pm
SPECTRUM 128K+ including joystick, cassette recorder, joystick interface etc. Plus word processing package plus loads of games including Moonwalker, Batman, Powerdrift, Commando and Space Harrier. £100 o.n.o. Tel: Mark on 01-251 6222, ext 2472.
Public domain The Ultimate library has arrived for Atari ST owners. Latest demo's etc 75p. Join NOW! Free membership/send SAE to Mark Conacher, 21 Reem Crescent, Heamoor, Penzance, Cornwall.
3.5" DSDD Disks, TDK 67p. Goldmaster unbranded 55p. Labels £1.50/100, £10/1000. Cheque/PO C.V.L.S., 92 Firtree Est., Thurgoland, Sheffield, S30 7BG. Phone 0742 884183 up to 11pm.
CBM 64 for sale. Boxed as new less than one year old. Many games plus two joysticks and data recorder £100 ono. 48 Tynings Lane, Aldridge, Walsall WS9 0AS for details.

Classified Coupon

£7.00 for 30 words. Semi-display £18 for S.C.C. plus VAT
Ring 01-251 6222
The above advertising is pre-payable

Warning

All classified ads are subject to space availability

PLEASE PRINT CAPITALS
I enclose cheque for £ made payable to Emap Publications Ltd
Name.....
Address.....
Total number of words.....
Post to: **AD DEPT, C + VG, 30-32 Farringdon Lane, EC1R 3AU**

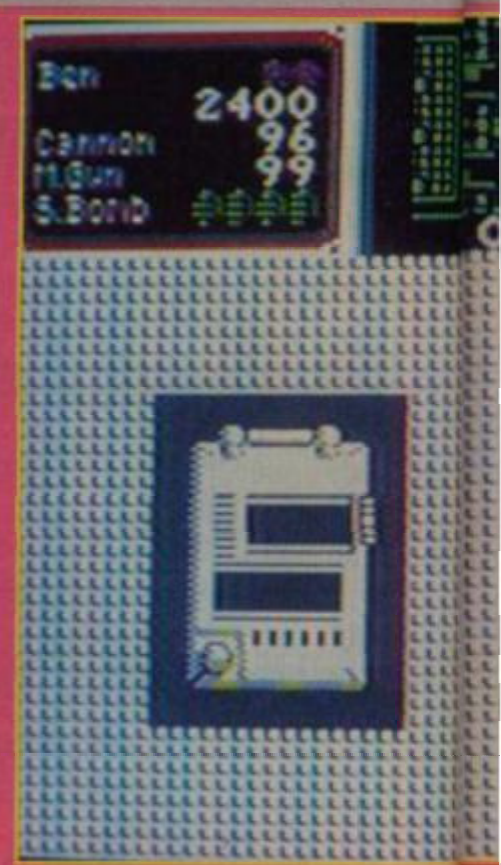

CRACKDOWN

BY US GOLD

Dr K (no relation to the inventor of Special K breakfast cereal) wants to take over the world. To do so, he's designed a new breed of robot - the Replicant, which, to the untrained eye, is indistinguishable from a normal human being. Enter Ben and Andy, two ace coppers from the special Crackdown police

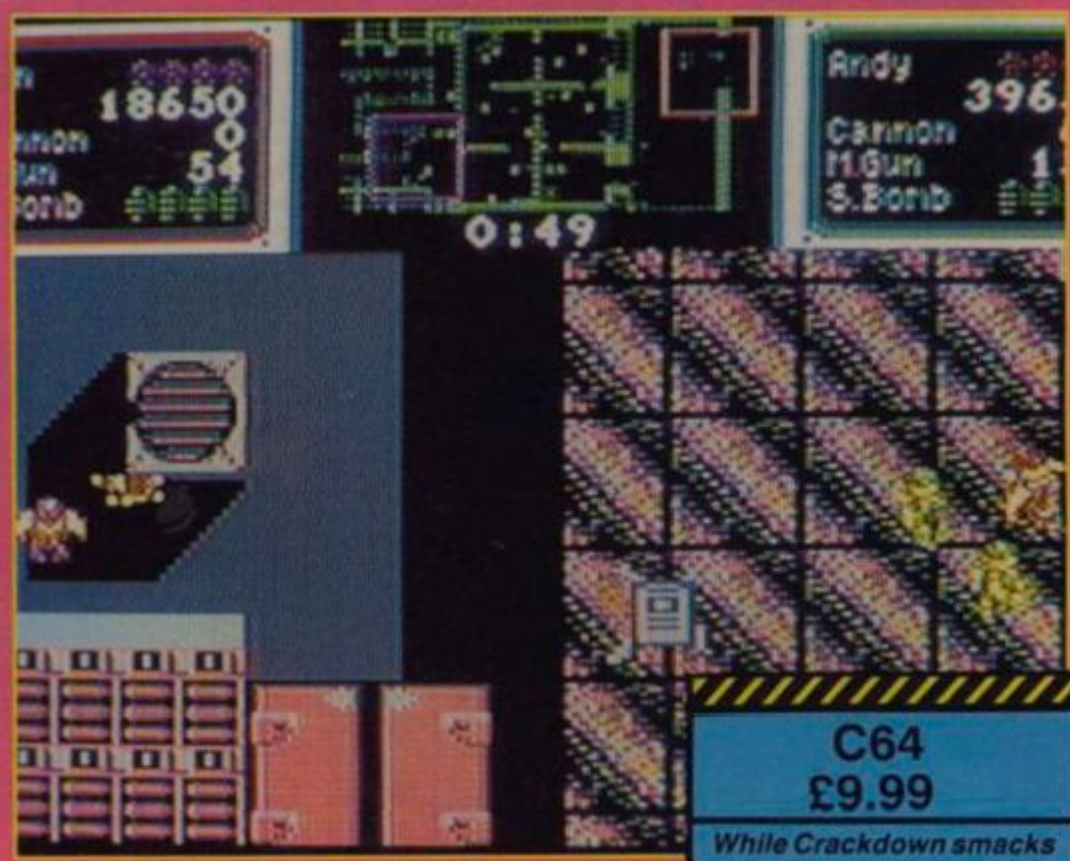

WN

unit. Fortunately, they've just watched the movie Bladerunner, so they know exactly what a Replicant is and, in no time at all, they hit the streets and begin the hunt for K and his cronies.

The Replicants have infested several areas of the city; the populace have been evacuated, and Ben and Andy can get to work. The only way to close down the operation is to destroy the Replicant hot-beds, and what better way than to use good old-fashioned dynamite? Prime sites have been chosen for each explosives drop (marked by crosses on the playing area) where the two boys in blue must put their Semtex, while at the same time shooting or avoiding the rampaging Replicants (extra ammo can be picked up if supplies run low) and dealing with hazards like chasms, water and conveyor belts which carry the unsuspecting rozzers to their doom.

Depending on the size of the area, the amount of explosives needed to destroy the site varies - and to add to their troubles, the explosives have set time limits; if they're not all dropped within the time given, it's goodbye to Ben and Andy.

UPDATE

We've seen pre-production copies of the ST and Amiga versions, and they both look identical to the coin-op and both rate as must-buys. The Spectrum and Amstrad versions are also looking great - check them out when they're released at the end of the month.

C64
£9.99

While Crackdown smacks of Gauntlet, with its birds-eye view graphics and simultaneous two-player option, the players are not held up by each other as was the case in the aforementioned classic, because each character occupies his own half of the screen and moves independently. This results in the players being able to cover more ground and also help each other out by offering covering fire! While the graphics aren't spectacular, they are very atmospheric with their drab colours and shadows; and keep in mind the blood, sweat and tears which programmers Arc have put into Crackdown by, among other things, achieving the impossible and successfully transferring the coin-op's split screen to the 64. A fine start to US Gold's new decade and a treat for gamers everywhere.

PAUL RAND

GRAPHICS	77%
SOUND	82%
VALUE	89%
PLAYABILITY	93%
OVERALL	**91%**

IF YOU'VE GOT A

SEGA MASTER SYSTEM, PC ENGINE, NINTENDO, SEGA MEGADRIVE, GAME BOY OR LYNX

THIS IS JUST FOR YOU

IT'S AN EXCLUSIVE AND VERY SPECIAL CLUB DEDICATED ONLY TO CONSOLE FANS

A YEAR'S MEMBERSHIP GIVES YOU:

A BRILLIANT QUARTERLY MEAN MACHINES JOURNAL PACKED WITH...

- EXCLUSIVE REVIEWS
- INCREDIBLE TIPS
- MEGA COMPETITIONS
- AMAZING MONEY-OFF COUPONS

AND

- COLOUR PICTURES OF ALL THE LATEST NEWS AND PREVIEWS OF THE VERY HOTTEST CONSOLE GAMES

PLUS YOU GET...

- MEAN MACHINES MEGACLUB MEMBERSHIP PACK
- PERSONAL MEAN MACHINES MEGACLUB MEMBERSHIP CARD
- MEAN MACHINES MEGACLUB BADGE
- EXCLUSIVE MEAN MACHINES MEGACLUB PRIVILEGES

AND WE'LL EVEN SEND YOU SPECIAL MEAN MACHINES BIRTHDAY CARD!

BUT BEST OF ALL
JOIN NOW AND YOU'LL GET AN ABSOLUTELY UNBELIEVABLE FREE GIFT...

COMPLETE GUIDE TO CONSOLES

VOLUME II

THE SECOND INCREDIBLE CONSOLES BOOK!

ANOTHER FULL-COLOUR CONSOLES-DEDICATED BOOK BULGING AT THE SEAMS WITH EXCLUSIVE REVIEWS, PREVIEWS, NEWS, TIPS AND COMPETITIONS.

AND WE PROMISE THAT IT'LL BE EVEN BETTER THAN THE ORIGINAL!!!

THE COMPLETE GUIDE TO CONSOLES VOLUME II IS SCHEDULED TO APPEAR IN NEWSAGENTS JUST BEFORE EASTER AND WOULD NORMALLY COST YOU £2.95. BUT JOIN THE MEAN MACHINES MEGACLUB WE'LL SEND IT TO YOU FREE BEFORE YOU CAN EVEN BUY IT IN THE SHOPS!!!

I know I'll be completely bonkers not to join the Mean Machines Megaclub, so I've enclosed a cheque/postal order made payable to **COMPUTER AND VIDEO GAMES** for **£14.95**!

NOTE: A year's membership for **overseas EEC** readers costs **£18.00** (payment **MUST be cash sterling**).
The **rest of the world** costs **£20.00** (again, payment **MUST be cash sterling**).

FIRST NAME .....

LAST NAME .....

ADDRESS .....

.....

.....

POSTCODE .....

DATE OF BIRTH...../...../.....

I understand that I'll receive the Complete Guide to Consoles Vol II and all my other Megaclub goodies when they're ready at the end of March.

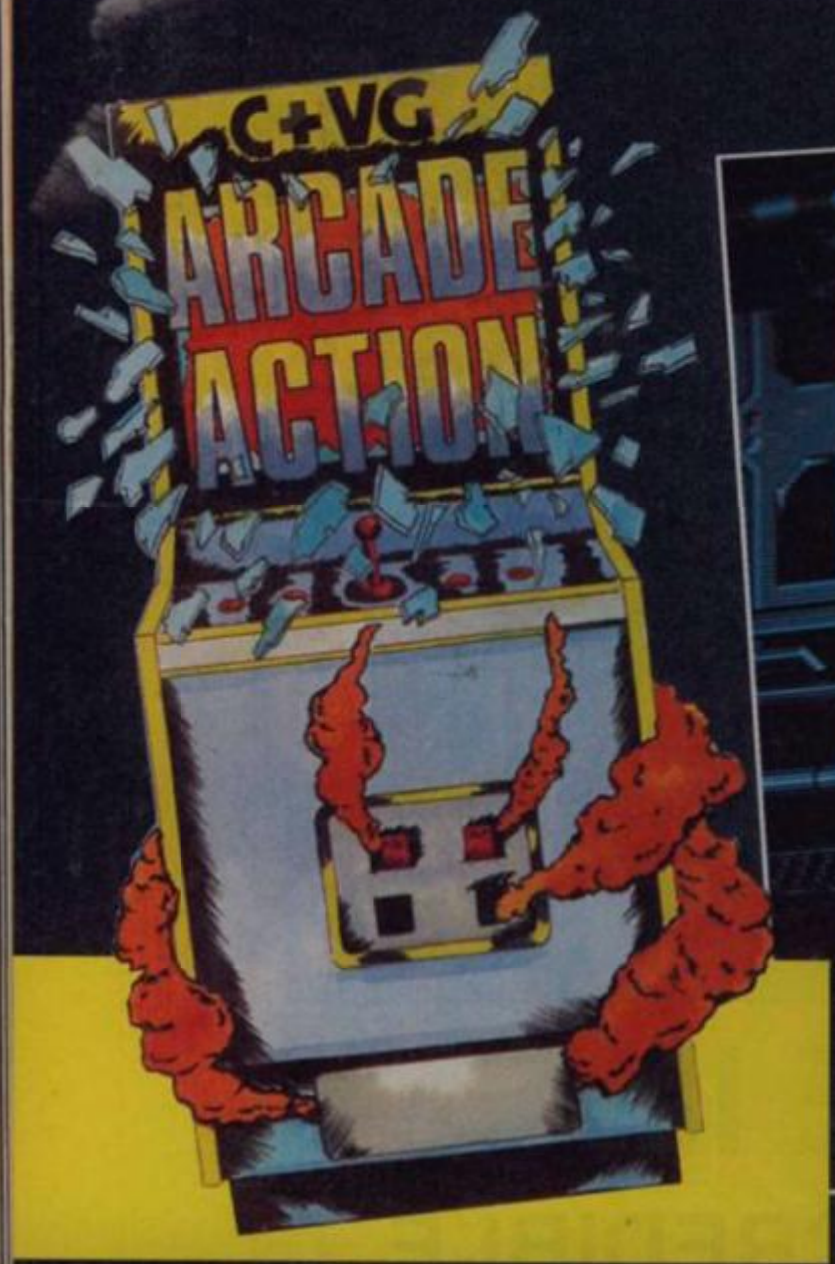

▼ Everything is normal in the laboratory... But not for long!

ALIENS

▲ Ripley grits her teeth and readies her trigger finger for the onslaught

Based on the brilliant film, Konami's Aliens is one of the goriest coin-ops since Splatterhouse.

Playing the last surviving member of a team of space commandos, you must battle through an alien-infested colony, destroying anything that gets in your way. And there's plenty getting in your way, with a massive variety of revolting, slimy aliens popping up from all angles.

Fortunately there are extra weapons to collect to help you blast the vile creatures back from whence they came. If you get far enough you can strap yourself into a giant robot Exo-Skeleton Loader and take on the mother alien herself!

I loved this game - it's fast, tough and requires fast thinking and even faster reactions to survive. And the graphics are simply brilliant, with some truly disgusting aliens to splatter! Play it!!

JULIAN RIGNALL

GRAPHICS	90%
SOUND	87%
VALUE	87%
PLAYABILITY	92%
OVERALL	91%

BADLANDS

▲ An addictive cross between Road Blasters and Super Sprint.

Fans of Super Sprint type games will be pleased to hear that Atari have just released a new version of the classic race game.

Set in the future, Badlands is a one or two-player game in which drivers take the wheel of Mad Max-style cars armed with guns and missiles and drive them around post-apocalyptic tracks filled with hazards such as broken bridges, rubble from blown up buildings and wreckage of other vehicles.

The gameplay's basically the same as Super Sprint, with the idea to be first past the finish post after four laps. But there's a new slant in the fact that you can blow your opponents off the road with your car-mounted cannons!

Badlands is an enjoyable and challenging racing game, but as usual it's even more fun when there are two players racing.

JULIAN RIGNALL

GRAPHICS	82%
SOUND	77%
VALUE	79%
PLAYABILITY	84%
OVERALL	82%

▲ The winners' parade. Those are some mean autos!

ADVENTURE HELPLINE

Do you play computer adventures? Have you ever been faced with a seemingly impossible situation?

WE CAN HELP YOU

Our adventure rescue team works 7 days a week from noon until midnight and will be pleased to answer your queries. We offer help with any game on any computer, so, if you are tearing your hair out ring this number now:–

0898 338 933

Calls charged at 25p per minute, 38p at peak rate.

IF AN ADVERT IS WRONG, WHO PUTS IT RIGHT?

We do. The Advertising Standards Authority ensures advertisements meet with the strict Code of Advertising Practice.

So if you question an advertiser, they have to answer to us.

To find out more about the ASA, please write to Advertising Standards Authority, Department X, Brook House, Torrington Place, London WC1E 7HN.

ASA

This space is donated in the interests of high standards in advertisements.

SUPERVISION ELECTRONICS

13 Mansfield Road, Nottingham NG1 3FB
Tel: 0602-475151 Fax: 0602-475353

SEGA MEGA DRIVE · PC Engine SUPER GRAFX · Nintendo

PC Engine Super Grafx Scart	£270
PC Engine Super Grafx PAL	£299
Sega Megadrive PAL (incl. 1 game)	£195
Sega Megadrive Scart (incl. 1 game)	£185
PC Engine PAL (incl. 1 game)	£159
PC Engine Scart (incl. 1 game)	£149
CD ROM Unit (incl. 2 games)	£350
ATARI LYNX (incl. 1 game)	£200

RAVEN GAMES LONDON

66 Durham Road, Bromley, Kent BR2 0SW
Tel: 01-464 2933 *Ring now for latest releases*

PC Engine · SEGA MEGA DRIVE

ATARI LYNX · PC ENGINE II SUPER GRAFX · GAMEBOY

PC ENGINE/GAMEBOY JAPANESE MAGAZINES AVAILABLE

Personal callers welcome (7 days a week)
SAE for Full Price List
GUARANTEED FAST DELIVERY

CONSOLE QUEST

TEL: (0424) 718961

PC ENGINE & PC ENGINE PLUS	£		£	SEGA-MEGADRIVE	£
DEEP BLUE	27.50	ALEX KIDD	27.50	GHOULS & GHOSTS	37.40
ENERGY MAN	27.50	NAXAT OPEN	27.50	GOLDEN AXE	37.40
F-1 PILOT	27.50	GOLF BOY	27.50	TATSUJIN	37.40
FANTASY ZONE	27.50	HONEY SKY	27.99	CURSE	37.40
ROCK ON	27.99	WARS OF DEAD	27.99	HURZOGWEI	37.40
SPACE HARRIER	27.99	SHARDA	27.99	SUPER SHINOBI	37.40
WINNING SHOT		PROF BASKETBALL	37.99	MR HELI	37.40
TEN	37.99	GUNHED	37.40	RAMBO III	37.40
HEAVY UNIT	37.40	WORLD STADIUM		CYBER CROSS	37.40
PC KID	37.40	BASEBALL	37.40		

Every effort is made to obtain the latest games, but stocks are limited.
It is very much, first come, first served!!!

Please ring for very latest details.

All prices include VAT, postage and packing (please add £1.50 per item overseas).

Despatch will be quicker than you think.

To: CONSOLE QUEST, P.O. BOX 115, HASTINGS, EAST SUSSEX TN34 2TT

Tick Format PC ☐ MEGA ☐ PCP ☐

I wish to order _____

I enclose cheque/P.O. for £_____
or charge Access/Visa No. _____ Expiry date _____

Name _____ Signature _____

Address _____

Post Code _____ REF CVG

SEGA

Sega Megadrive, PAL TV inc. free game £179.99

Golden Axe £33.99
Curse £31.99
Tatsujin £31.99
Super Shinobi £31.99

Phone or send S.A.E.'s for other prices and accessories

NOW IN!

PC ENGINE 2 SUPER GRAFX
ATARI LYNX NINTENDO GAMEBOY

For details phone: 01-876 5501 (9am-6pm Mon-Sat)

Send cheques and PO's to:

C.E.S.
153 White Hart Lane, Barnes, London SW13 0PJ

Please add £1.00 P+P for games and £5.00 for machines.
Trade enquiries welcome

▲ No jokes about "big choppers" pleeeease!

ASTYNAX

There are a lot of Rastan-style games out at the moment, and another one joining the already crowded ranks is Astynax. And while it doesn't offer much in the way of original features, it is challenging and enjoyable.

As usual you play the role of a bronzed muscle-bound hero who's off to rescue a damsel in distress. This involves hacking and slashing your way across hazard-filled landscapes, battling all sorts of vile and evil creatures, and destroying the huge guardians who sit at the end of each level.

Combining colourful graphics and action-packed gameplay, Astynax offers plenty of beat 'em up fun and frolics for those who haven't already tired of Rastan games.

JULIAN RIGNALL

▲ This scorpion's tail is it's only weak point. Best cut it down to size, eh?

◀ Looks like those mantids are going to have an "axe"ident! (snirk!)

GRAPHICS	81%
SOUND	80%
VALUE	80%
PLAYABILITY	81%
OVERALL	80%

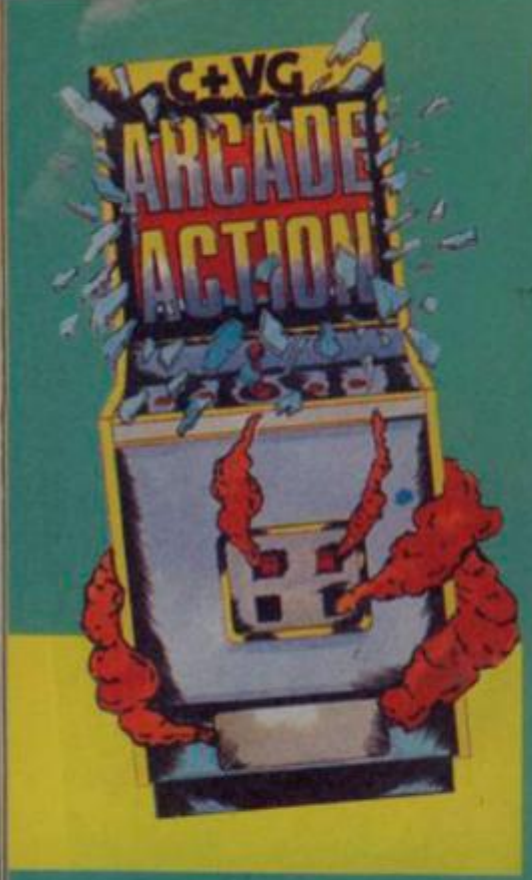

▲ *Wave eleven begins. Fifteen klaxes to go, and only two bricks the belt. It doesn't take long for things to hot up, though!*

KLAX

The latest arcade puzzle game to hit the arcades is Atari's Klax, a strange-looking but unbelievably addictive one or two-player tile-matching game!

Different coloured tiles advance towards you on a conveyor belt - all you've got to do is scoop them up with a mechanical shovel and flip them into a five-tile-wide, five-tile-deep bin at the bottom of the screen. If you drop the same three colours either on top of each other, side by side, or in a diagonal line, they disappear and points are awarded - more complicated lines of colours such as four in a line, or v-shape patterns give hefty bonus points.

Sounds pretty dull on paper - but once you start playing, it's very difficult to stop. There are many subtle intricacies, and some great twists in the gameplay on later levels. If you're a puzzle game fan, grab a bag of coins and hunt this utterly brilliant coin-op down!

JULIAN RIGNALL

▲ *Doubling the fun. Player two has just scored 50 points for that column of gold bricks.*

Domark grabbed the licence to Klax months ago, when the game was still on the drawing board, and have been secretly working away on computer conversions ever since. This is one of the first times a software house and coin-op developer have worked hand-in-hand so that the arcade machine and the computer conversions can be released at the same time! Check out the previews section for more details.

◀ *The typical Atari level selection is useful.*

GRAPHICS	77%
SOUND	83%
VALUE	88%
PLAYABILITY	95%
OVERALL	**93%**

SOFTWARE CITY

CALL US ON:
0785 41899
0922 24821
0902 25304
ACCESS
VISA

We welcome customers at
SOFTWARE CITY
1 GOODALL STREET
WALSALL
Tel. 0922 24821

SOFTWARE CITY
59 FOREGATE STREET
STAFFORD
Tel. 0785 41899

SOFTWARE CITY
3 LICHFIELD PASSAGE
WOLVERHAMPTON
Tel. 0902 25304

AMSTRAD CASSETTE

2-PLAYER SUPER LEAGUE	2.99
180	2.99
720	2.99
1942	2.99
ACADEMY	2.99
ACE 1 OR 2	2.99
AIRWOLF 1 OR 2	2.99
AMERICAN FOOTBALL	2.99
ARCADE FLIGHT SIM	2.99
ARMY MOVES	2.99
AUF WIEDERSEHEN MONTY	1.99
BARBARIAN	2.99
BARRY McGUIGAN S BOXING	2.99
BATMAN	2.99
BLOCK BUSTERS	2.99
BOMBJACK 1 OR 2	1.99
BRUCE LEE	1.99
CAULDRON 1 OR 2	1.99
CHUCKIE EGG 1 OR 2	0.99
COMMANDO	2.99
CRAZY CARS	2.99
CRICKET CAPTAIN	2.99
CYBERNOID	2.99
DALEY THOMPSON S DECATHLON	2.99
DEACTIVATORS	0.50
DEEP STRIKE	1.99
DIZZY 1 OR TREASURE ISLAND DIZZY	2.99
ENDURO RACER	2.99
EUROPEAN 2 FOOTBALL	1.99
FLIGHT SIMULATOR	1.99
FLINTSTONES	2.99
FOOTBALL MANAGER	2.99
FOOTBALLER OF THE YEAR	2.99
FRANK BRUNO S BOXING	1.99
FRANKENSTEIN JNR	2.99
FRUIT MACHINE	2.99
GARY LINEKERS SUPERSTAR SOCCER	2.99
GRAHAM GOOCH	1.99
GRAND PRIX SIM 1 OR 2	2.99
GAUNTLET 1 OR 2	2.99
GHOSTBUSTERS	1.99
GHOSTS AND GOBLINS	2.99
GREAT ESCAPE	2.99
GREEN BERET	2.99
GRID IRON 2	2.99
HIVE	0.50
HYPERSPORTS	1.99
INDOOR SOCCER	1.99
JACK THE NIPPER	2.99
JOE BLADE 1 OR 2	1.99
KINETIK	0.50
KIKSTART 2	1.99
KONAMI PING PONG	2.99
LEADERBOARD	2.99
LEADERBOARD ADD ON	2.99
LEAGUE CHALLENGE	2.99
LEE ENFIELD-AMAZON	1.99
LEE ENFIELD-TOURNAMENT	1.99
MANIC MINER	2.99
MASTERS OF THE UNIVERSE	2.99
MATCH POINT	2.99
MEGA APOCALYPSE	1.99
MONTE CARLO CASINO	2.99
MOTO CROSS SIM	2.99
MYSTERY OF THE NILE	0.50
NETHERWORLD	1.99
NIGEL MANSELL	2.99
NORTH STAR	2.99
ON THE BENCH	2.99
OPERATION GUNSHIP	2.99
PAPERBOY	2.99
PETER SHILTON S HANDBALL	2.99
PINBALL SIM	2.99
POSTMAN PAT	1.99
POWERPLAY	1.99
PREMIER 2 FOOTBALL	1.99
PRO SNOOKER	2.99
PUB TRIVIA	2.99
RAMBO	2.99
RAMPAGE	2.99
RASPUTIN	0.50
RENEGADE	2.99
REX	2.99
ROLLING THUNDER	2.99
RUGBY BOSS	1.99
RUGBY SIM	2.99
RYGAR	2.99
SABOTEUR 2	1.99
SAM FOX	1.99
SHACKLED	1.99
SCOOBY DOO	1.99
SHORT CIRCUIT	2.99
SIGMA 7	1.99
SKATE CRAZY	1.99
SLAINE	1.99
SOCCER BOSS	1.99
SPACED OUT-REALM DISC ONLY	2.99
SPOOKED	2.99
SPORT OF KINGS	2.99
SPY HUNTER	2.99
SPY V SPY	2.99
STREET FIGHTER	2.99
SUMMER GAMES	2.99
SUPER CYCLE	2.99
SUPER NUDGE 2000	1.99
SUPERSPRINT	1.99
SUPERSTAR SOCCER	2.99
THEATRE EUROPE	2.99
THUNDERCATS	2.99
TOP GUN	2.99
TURBO ESPRIT	1.99
TURF FORM	2.99
TWIN TURBO V8	2.99
U.S. BASKETMASTER	2.99
VENOM STRIKES BACK	1.99
VIXEN	2.99
VULCAN	2.99
WAR MACHINE	2.99
WIZARD WARZ	2.99
WIZBALL	2.99
WORLD CLASS LEADERBOARD	2.99
WORLD GAMES	2.99
YIE AR KUNG FU	2.99
YOGI BEAR	1.99

SIXTEEN BIT SELLERS

	ST	AG
A.P.B.	13.99	13.99
ALTERED BEAST	13.99	16.99
ARCHON COLLECTION	N.A.	6.99
BALANCE OF POWER 1990	16.99	16.99
BARBARIAN (PALACE)	6.99	6.99
BATMAN THE MOVIE	13.99	16.99
BATTLE CHESS	16.99	16.99
BATTLE OF AUSTERLITZ	16.99	16.99
BEACH VOLLEY	13.99	16.99
BIONIC COMMANDO	6.99	6.99
BLADE WARRIOR	16.99	16.99
BLOOD MONEY	16.99	16.99
BLOODWYCH	16.99	16.99
BLOODWYCH DATA DISC	9.99	9.99
BOMBER	19.99	19.99
CABAL	13.99	16.99
CAPTAIN BLOOD	N.A.	9.99
CARRIER COMMAND	16.99	16.99
CENTREFOLD SQUARES	13.99	13.99
CHASE H.Q.	13.99	16.99
CHAOS STRIKES BACK	16.99	N.A.
CHESS PLAYER 2150	16.99	16.99
COMMANDO	13.99	13.99
CONFLICTS EUROPE	16.99	16.99
CONTINENTAL CIRCUS	13.99	13.99
COSMIC PIRATE	6.99	N.A.
CRAZY CARS 2	13.99	16.99
CYBERBALL	13.99	13.99
DAILY DOUBLE HORSE RACING	13.99	13.99
DAMOCLES	16.99	16.99
DAYS OF THE PHAROAH	16.99	16.99
DELUXE STRIP POKER	13.99	13.99
DEMONS WINTER	16.99	16.99
DOGS OF WAR	13.99	13.99
DOUBLE DRAGON 2	13.99	13.99
DUNGEON MASTER	16.99	16.99
DUNGEON MASTER EDITOR	6.99	6.99
DYNAMIC DEBUGGER	16.99	16.99
DYNAMITE DUX	16.99	16.99
ELITE	16.99	16.99
F16 COMBAT PILOT	16.99	16.99
F-29 RETALIATOR	19.99	19.99
FAERY TALE	N.A.	13.99
FALCON MISSION DISK	13.99	13.99
FEDERATION OF FREE TRADERS	19.99	19.99
FERRARI FORMULA 1	16.99	16.99
FIENDISH FREDDIE S BIG TOP OF FUN	16.99	16.99
FIRE BRIGADE (1 MEG AMIGA)	N.A.	19.99
FOUNDATION WASTE	6.99	6.99
FOOTBALL DIRECTOR 2	13.99	13.99
FOOTBALLER OF THE YEAR 2	13.99	13.99
FOOTBALL MANAGER 2 EXPANSION KIT	8.99	8.99
FUTURE WARS	16.99	16.99
GHOSTBUSTERS 2	16.99	16.99
GHOULS AND GHOSTS	16.99	16.99
GOLDRUNNER	4.99	N.A.
GOLDRUNNER 2	6.99	N.A.
GRID IRON	16.99	16.99
GUNSHIP	16.99	16.99
HARD DRIVIN	13.99	16.99
HILLSTAR	16.99	16.99
HOLLYWOOD POKER PRO	6.99	6.99
HONDA RVF 750	16.99	16.99
HOUND OF SHADOW	N.A.	16.99
INDIANA JONES LAST CRUSADE	13.99	13.99
INDIANA JONES THE ADVENTURE	13.99	16.99
IT CAME FROM THE DESERT (1 MEG ONLY)	N.A.	19.99
INFESTATION	16.99	16.99
KEEF THE THIEF	N.A.	16.99
KENNY DALGLISH	13.99	13.99
KICK OFF	13.99	13.99
KICK OFF EXTRA TIME	6.99	6.99
KNIGHTFORCE	16.99	16.99
LAZER SQUAD	13.99	13.99
L.E.D. STORM	N.A.	6.99
LEADERBOARD COLLECTION	13.99	16.99
LOMBARD R.A.C. RALLY	16.99	16.99
LORDS OF THE RISING SUN	N.A.	19.99
MARBLE MADNESS	6.99	6.99
MICROPROSE SOCCER	16.99	16.99
MIDWINTER	16.99	16.99
NEW ZEALAND STORY	13.99	16.99
NORTH AND SOUTH	16.99	16.99
OPERATION THUNDERBOLT	13.99	16.99
OUTRUN	6.99	6.99
PAPERBOY	13.99	13.99
PAUL GASCOINE SUPER SOCCER	16.99	16.99
PHOBIA	N.A.	9.99
POPULOUS	16.99	16.99
POPULOUS NEW WORLDS	6.99	6.99
POWERDRIFT	16.99	16.99
PRO TENNIS	16.99	16.99
RAMBO 3	9.99	N.A.
REALM OF THE TROLLS	9.99	9.99
RED LIGHTNING	19.99	19.99
RICK DANGEROUS	16.99	16.99
ROADWARS	6.99	6.99
ROBOCOP	13.99	16.99
ROCKET RANGER	16.99	19.99
RUNNING MAN	16.99	16.99
SHADOW OF THE BEAST	N.A.	24.99
SHINOBI	13.99	13.99
SHOOT 'EM UP CONSTRUCTION KIT	N.A.	19.99
SPACE ACE	29.99	29.99
STARGLIDER 2	16.99	16.99
STARWARS TRILOGY	16.99	16.99
STRIDER	13.99	13.99
STRYX	13.99	13.99
STUNT CAR	16.99	16.99
SUPER LEAGUE SOCCER	16.99	16.99
SUPER WONDER BOY	16.99	16.99
SWORD OF SODAN	N.A.	16.99
SWORDS OF TWILIGHT	N.A.	16.99
T.V. SPORTS BASKETBALL	N.A.	19.99
T.V. SPORTS FOOTBALL	16.99	19.99
TEST DRIVE 2	N.A.	16.99
TIMES OF LORE	16.99	16.99
TOOBIN	13.99	13.99
TRACKSUIT MANAGER	13.99	13.99
TURBO OUTRUN	13.99	16.99
U.M.S.	16.99	16.99
UNTOUCHABLES	13.99	16.99
VULCAN	13.99	13.99
WAR IN MIDDLE EARTH	13.99	13.99
WAYNE BRETZKY HOCKEY	N.A.	16.99
WATERLOO	N.A.	16.99
WORLD CLASS LEADERBOARD	6.99	6.99
XENON 2 MEGABLAST	16.99	16.99

SPECTRUM CASSETTES

2-PLAYER SUPER LEAGUE	2.99
720	2.99
1942	2.99
ACADEMY	2.99
ACE 1 OR 2	2.99
ACTION FORCE	2.99
ADVANCED SOCCER SIM	2.99
AIRWOLF 1 OR 2	1.99
ALIEN SYNDROME	2.99
ARCHON COLLECTION	2.99
BAK TO SKOOL	1.99
BARBARIAN	2.99
BARD S TALE	2.99
BARRY McGUIGAN S BOXING	2.99
BATMAN	2.99
BOMBJACK 1 OR 2	1.99
BRITISH SUPER LEAGUE	2.99
BRUCE LEE	1.99
CAULDRON 1 OR 2	2.99
CHUCKIE EGG 1 OR 2	2.99
COMMANDO	2.99
CONTACT SAM CRUISE	2.99
CRAZY CARS	2.99
CRICKET CAPTAIN	2.99
CUP FOOTBALL	2.99
CYBERNOID 1 or 2	2.99
D-DAY	2.99
DALEY THOMPSONS DECATHLON	2.99
DIZZY 1 OR TREASURE ISLAND DIZZY	2.99
DIZZY 3	2.99
THE DOUBLE	2.99
ENDURO RACER	2.99
EUROPEAN 2 FOOTBALL	2.99
F.A. CUP	1.99
FIRST PAST THE POST	1.99
FLINTSTONES	2.99
FOOTBALLER	2.99
FOOTBALL MANAGER	2.99
FOOTBALLER OF THE YEAR	2.99
FRANK BRUNO	1.99
FRANKENSTEIN JNR	2.99
FRUIT MACHINE SIM	2.99
GARY LINEKERS SUPERSTAR SOCCER	2.99
GAUNTLET 1 OR 2	2.99
GRAHAM GOOCH	1.99
GHOSTS AND GOBLINS	2.99
GHOSTBUSTERS	1.99
GREAT ESCAPE	2.99
GREEN BERET	2.99
GRID IRON 2	2.99
HARDBALL	2.99
HEAVY ON THE MAGICK	1.99
HYPERSPORTS	2.99
INTERNATIONAL FOOTBALL	2.99
INTERNATIONAL MANAGER	2.99
JACK THE NIPPER	2.99
JET SET WILLY	1.99
JOE BLADE 1, 2 or 3	1.99
KIKSTART 2	1.99
KNIGHTMARE	1.99
KONAMI PING PONG	2.99
KONAMI TENNIS	2.99
KOSMOS	1.99
LEADERBOARD	2.99
LEAGUE CHALLENGE	1.99
MANIC MINER	2.99
MIG 29	2.99
MOONCRESTA	1.99
MONTE CARLO CASINO	2.99
MONTY ON THE RUN	2.99
NIGEL MANSELL	2.99
NORTH STAR	2.99
OLLIE AND LISA 3	2.99
ON THE BENCH	2.99
OPERATION GUNSHIP	2.99
PAPERBOY	2.99
PINBALL SIM	2.99
POSTMAN PAT 1 or 2	1.99
PREMIER 2 FOOTBALL	1.99
PRO GOLF 1 OR 2	1.99
PRO SNOOKER	2.99
PUB TRIVIA	2.99
RALLY CROSS SIM	2.99
RAMBO	2.99
RAMPAGE	2.99
RENEGADE	2.99
REX	2.99
ROLLING THUNDER	2.99
SABOTEUR 1 OR 2	1.99
SAM FOX	1.99
SCOOBY DOO	2.99
SHOOT OUT	1.99
SHORT CIRCUIT	1.99
SKOOL DAZE	2.99
SOCCER BOSS	1.99
SOCCER 7	2.99
SOCCER 6	1.99
SOCCER BOSS	1.99
SOCCER Q	2.99
SOCCER STAR	2.99
SOLDIER OF LIGHT	2.99
SOOTY AND SWEEP	2.99
SPINDIZZY	2.99
SPOOKED	2.99
SPORT OF KINGS	2.99
SPY HUNTER	2.99
SPY V SPY	2.99
STREET FIGHTER	2.99
SUMMER GAMES	2.99
SUPER CYCLE	2.99
SUPERSTAR SOCCER	2.99
THEATRE EUROPE	2.99
THUNDERCATS	2.99
TOP GUN	2.99
TRAP DOOR 1 OR 2	1.99
TURBO ESPRIT	1.99
TURF FORM	2.99
U.S. BASKETMASTER	2.99
WIZARD WILLY	2.99
WIZBALL	2.99
WORLD CLASS LEADERBOARD	2.99
WORLD GAMES	2.99
YIE AR KUNG FU	2.99
YOGI BEAR	1.99

COMMODORE CASSETTE

1942	2.99
720	2.99
ACE 1 OR 2	2.99
ACTION FORCE	2.99
ADVANCED BASKETBALL SIM	2.99
ADVANCED PINBALL	2.99
AMERICAN FOOTBALL	2.99
AIRWOLF 2	1.99
BARBARIAN	2.99
BARRY McGUIGANS BOXING	2.99
BARD S TALE	2.99
BATTLESHIPS	1.99
BMX SIM 1 OR 2	2.99
BOMBJACK 1 OR 2	1.99
BRUCE LEE	2.99
BUGGY BOY	2.99
COMMANDO	2.99
CRAZY CARS	2.99
CYBERNOID 1 or 2	2.99
DALEY THOMPSON'S DECATHLON	2.99
DEACTIVATORS	0.99
DIZZY 1 OR TREASURE ISLAND DIZZY	2.99
THE DOUBLE	2.99
ENDORO RACER	2.99
EUROPEAN 2	1.99
FIRST PAST THE POST	2.99
FIST 2	2.99
FLINTSTONES	2.99
FOOTBALL MANAGER	2.99
FOOTBALLER OF THE YEAR	2.99
FRANK BRUNO	1.99
FRANKENSTEIN JNR	2.99
FRUIT MACHINE SIM	2.99
GARY LINEKERS SUPERSTAR SOCCER	2.99
GAUNTLET 1 OR 2	2.99
GRAHAM GOOCH	1.99
GHOSTBUSTERS	1.99
GHOSTS AND GOBLINS	2.99
GREAT ESCAPE	2.99
GREEN BERET	2.99
GRID IRON 2	2.99
GUNFIGHTER	1.99
HARDBALL	2.99
HELLFIRE ATTACK	2.99
HOLLYWOOD POKER	1.99
HYPERSPORTS	2.99
INTERNATIONAL MANAGER	2.99
INTERNATIONAL RUGBY SIM	2.99
JACK THE NIPPER 1 OR 2	2.99
JOE BLADE 1 OR 2	1.99
KIKSTART 2	1.99
KONAMI PING PONG	2.99
KNIGHT GAMES	2.99
KNIGHTMARE	1.99
LEADERBOARD	2.99
LEAGUE CHALLENGE	2.99
MATCH POINT	2.99
MIG 29 SOVIET FIGHTER	2.99
MONTY ON THE RUN	2.99
MOTO CROSS SIM	2.99
NEBULUS	2.99
ON THE BENCH	1.99
PAPERBOY	2.99
PASSING SHOT	2.99
PETER SHILTON	2.99
PITSTOP 2	2.99
POSTMAN PAT	1.99
POWERPLAY	1.99
PREMIER 2 FOOTBALL	1.99
PRO SNOOKER	2.99
PRO TENNIS SIM	2.99
RALLY CROSS SIM	2.99
RAMBO	2.99
RAMPAGE	2.99
RENEGADE	2.99
ROLLING THUNDER	2.99
SABOTEUR 1 OR 2	1.99
SAM FOX	1.99
SCOOBY DOO	2.99
SHOOT OUT	2.99
SHORT CIRCUIT	2.99
SKOOL DAZE	1.99
SOCCER BOSS	1.99
SOCCER Q	2.99
SPOOKED	2.99
SPORT OF KINGS	2.99
SPYHUNTER	2.99
SPY V SPY	2.99
STREET FIGHTER	2.99
SUMMER GAMES	2.99
SUPER CUP FOOTBALL	2.99
SUPERCYCLE	2.99
SUPER NUDGE 2000	1.99
SUPERSTAR SOCCER	2.99
THEATRE EUROPE	2.99
THUNDERCATS	2.99
TOP GUN	2.99
TRAPDOOR 1 OR 2	1.99
TURF FORM	2.99
URIDIUM	2.99
WHO DARES WINS 2	1.99
WIZARD WARZ	2.99
WIZBALL	2.99
WORLD CLASS LEADERBOARD	2.99
WORLD GAMES	2.99
WORLD SERIES BASEBALL	2.99
X-TERMINATOR	1.99
YIE AR KUNG FU	2.99
YOGI BEAR	1.99
ZAMZARA	2.99

EIGHT BIT FULL PRICE

	SP	CD	AMS
ALTERED BEAST	6.99	6.99	6.99
A.P.B.	6.99	6.99	6.99
BATMAN THE MOVIE	6.99	6.99	6.99
BEACH VOLLEY	6.99	6.99	6.99
BEVERLY HILLS COP	6.50	6.99	6.99
BACK TIGER	6.99	6.99	6.99
BOMBER	9.99	9.99	9.99
CABAL	6.99	6.99	6.99
CARRIER COMMAND	9.99	6.99	N.A.
CHAMPIONSHIP GOLF	6.99	6.99	6.99
CHASE H.Q.	6.99	6.99	6.99
CONTINENTAL CIRCUS	6.99	6.99	6.99
CRAZY CARS 2	6.50	N.A.	6.99
CYBERBALL	6.99	6.99	6.99
DOUBLE DRAGON 2	6.99	6.99	6.99
DYNAMITE DUX	6.99	6.99	6.99
EMLYN HUGHES SOCCER	6.99	6.99	6.99
FIGHTING SOCCER	6.99	6.99	6.99
FIRST STRIKE	N.A.	6.99	N.A.
FOOTBALL DIRECTOR	6.99	6.99	6.99
FOOTBALL MANAGER 2			
EXP KIT	6.99	6.99	6.99
FORGOTTEN WORLDS	6.50	6.99	6.99
FOUR SOCCER SIM	6.99	6.99	6.99
KENNY DALGLISH	6.50	6.99	6.99
GHOSTBUSTERS 2	7.50	7.50	7.50
GHOULS AND GHOSTS	6.99	6.99	6.99
HARD DRIVIN	6.99	6.99	6.99
INDIANA JONES LAST CRUSADE	6.50	6.99	6.99
KICK OFF	6.99	6.99	N.A.
KNIGHT FORCE	6.50	N.A.	6.99
LAZER SQUAD	6.99	6.99	6.99
LIVERPOOL	6.50	6.99	6.99
MICROPROSE SOCCER	6.99	9.99	9.99
MIDWINTER	6.99	6.99	N.A.
MYTH	6.99	6.99	6.99
MOONWALKER	6.99	6.99	6.99
NEW ZEALAND STORY	6.99	6.99	6.99
OPERATION THUNDERBOLT	6.99	6.99	6.99
OPERATION WOLF	6.50	6.99	6.99
PAUL GASCOINE SUPER SOCCER	6.99	6.99	6.99
POWERDRIFT	6.99	6.99	6.99
ROBOCOP	6.99	6.99	6.99
RUNNING MAN	6.50	6.99	6.99
RED HEAT	6.50	6.99	6.99
RICK DANGEROUS	6.99	6.99	6.99
ROCK STAR	6.99	6.99	6.99
RUN THE GAUNTLET	6.99	6.99	6.99
SHINOBI	6.99	6.99	6.99
STARGLIDER 2	9.99	N.A.	N.A.
STARWARS TRILOGY	8.99	8.99	8.99
STRIDER	6.99	6.99	6.99
STUNT CAR	6.99	6.99	6.99
SUPERWONDERBOY	6.99	6.99	6.99
TIMES OF LORE	6.99	6.99	6.99
TOOBIN	6.99	6.99	6.99
TRACKSUIT MANAGER	6.99	6.99	6.99
TREBLE CHAMPIONS	6.99	6.99	6.99
TURBO OUTRUN	6.99	6.99	6.99
TUSKER	6.99	6.99	6.99
THE UNTOUCHABLES	6.99	6.99	6.99

EIGHT BIT COMPILATIONS

MEG MIX
OPERATION WOLF, BARBARIAN 2, DRAGON NINJA & REAL GHOSTBUSTERS
SP CD AMS £9.99

THE BIZ
R-TYPE, DOUBLE DRAGON, OPERATION WOLF & BATMAN THE CAPED CRUSADER
SP CD AMS £9.99

WINNERS
INDIANA JONES TEMPLE OF DOOM, BLASTEROIDS, LED STORM, THUNDERBLADE, IMP MISSION 2
SP CD AMS CASS £9.99

100% DYNAMITE
AFTERBURNER, LAST NINJA 2, WEC LE MANS, DOUBLE DRAGON
SP CD*AMS CASS £9.99

TAITO COIN OPS
RASTAN, FLYING SHARK, ARKANOID I & 2, SLAPFIGHT, BUBBLE BOBBLE, RENEGADE & LEGEND OF KAGE
SP CD AMS CASS £9.99

KONAMI ARCADE COLLECTION
JAIL BREAK, GREEN BERET, YIE AR KUNG FU 1 & 2, PING PONG, MIKIE, JACKAL, HYPERSPORTS, NEMESIS & SHAO-LIN ROAD
SP CD AMS CASS £9.99

SPECIAL ACTION
DRILLER, CAPTAIN BLOOD, THE VINDICATOR, DALEY THOMPSONS OLYMPIC CHALLENGE & S.D.I.
SP CD AMS CASS £9.99

WE ARE THE CAMPIONS
SUPERSPRINT, RENEGADE, RAMPAGE, I K & BARBARIAN
SP CD AMS CASS £9.99

IN CROWD
KARNOV, GRYZOR, BARBARIAN, CRAZY CARS, PREDATOR, COMBAT SCHOOL, PLATOON & TARGET RENEGADE
SP CD AMS CASS £9.99

SUPREME CHALLENGE SOCCER SPECTACULAR
PETER BEARDSLEY S INT. FOOTBALL, SOCCER SUPREMO, FOOTBALL MANAGER, WORLD CHAMPIONS & PETER SHILTON S
SP CD AMS CASS £9.99

SUPREME CHALLENGE
ELITE, STARGLIDER, ACE 2, SENTINEL & TETRIS
SP CD AMS CASS £5.50

GAME SET AND MATCH 2
MATCH DAY 2, SUPERBOWL, WINTER OLYMPIAD, NICK FALDO CHAMPIONSHIP GOLF, SPRINT, TRACK AND FIELD, STEVE DAVIS SNOOKER & SUPER HANG ON
SP CD AMS CASS £9.99

SOCCER SQUAD
FOOTBALLER OF THE YEAR, GARY LINEKERS SUPERSTAR SOCCER, GARY LINNEKERS SUPERSKILLS & ROY OF THE ROVERS
SP CD AMS CASS £9.99

THE STORY SO FAR VOL 2
OVERLANDER, HOPPING MAD, SPACE HARRIER, BEYOND THE ICE PALACE & LIVE AND LET DIE
SP CD AMS CASS £9.99

THE STORY SO FAR VOL 4
GHOSTBUSTER, ALIENS, WONDERBOY, EIDOLON, BACK TO THE FUTURE & QUARTET
SP CD AMS CASS £9.99

COIN OP HITS
OUTRUN, ROAD BLASTERS, SPY HUNTER, THUNDERBLADE & BIONIC COMMANDO
SP CD AMS CASS £9.99

SIXTEEN BIT COMPILATIONS

MAGNUM FOUR
AFTERBURNER, DOUBLE DRAGON, OPERATION WOLF & BATMAN THE CAPED CRUSADER
ST £19.99 AG £19.99

LIGHT FORCE
R-TYPE, I.K. +, VOYAGER & BATMAN THE CAPED CRUSADER
ST 16.99 AG £16.99

THRILL TIME PLATINUM VOL 2
IKARI WARRIORS, BUGGY BOY, BOMBJACK, SPACE HARRIER, LIVE AND LET DIE, THUNDERCATS & BEYOND THE ICE PALACE
ST 16.99 AG £16.99

WINNERS
THUNDERBLADE, L.E.D. STORM, BLASTEROIDS, & IMP MISSION 2
ST 16.99 AG £16.99

THE STORY SO FAR VOL 1
IKARI WARRIORS, BUGGY BOY, BEYOND THE ICE PALACE & BATTLESHIPS
ST 13.99 AG £13.99

THE STORY SO FAR VOL 3
SPACE HARRIER, LIVE AND LET DIE, BOMBJACK & THUNDERCATS
ST 13.99 AG £13.99

PREMIERE COLLECTION
ZYNAPS, EXOLON, NEBULUS & NETHERWORLD
ST 16.99 AG £19.99

PRECIOUS METAL
CAPTAIN BLOOD, XENON, ARKANOID 2 (ST ONLY), SUPERHANG ON (AG ONLY), CRAZY CARS
SE13.99 AG £16.99

All orders sent first class within 24 hours of receipt, subject to availability. Make cheques/POs payable to Software City. Please add 50p for post and packaging on all orders under £5.00; overseas add £1.50 per item. Address to SOFTWARE CITY, 3 LICHFIELD PASSAGE, WOLVERHAMPTON WV1 1DZ. Produce this advert to receive the above discounts, 30% off RRP on any software not listed.

▶ ARCADE HIGHSCORES

Welcome to the Official UK Arcade Highscore Table, the place where all of Britain's coin-op records top are displayed. If you're a record breaker, why not get famous by sending in your scores to: ARCADE HIGHSCORES, C+VG, PRIORY COURT, 30-32 FARRINGDON LANE, LONDON EC1R 3AU. Our panel of experts will look at your scores, and if they're judged to be genuine, they'll be included in the table. One of a couple of scores questioned by The Panel this month is a claim of 937,790,000 on Robotron, sent in by Chris Ford of Lancing. You'd have to play the game for more than six days solid to achieve this - or perhaps there's a cheat? Another, 94,171,190 on Ghouls 'n' Ghosts, sounds dodgy - how on Earth did you get that, Duncan George of Twyford? Another cheat? Perhaps both of you would like to write in and explain how you got these scores? If not, prepare to face the wrath of The Panel...

1942
12,160,830 Graham Shaw, Loughton, Essex
AFTERBURNER
24,555,000 John Bristow, Erith, Kent
ALIEN SYNDROME
843,010 Colin McWhirter, Ballymena, N Ireland
ARKANOID
1,478,760 Stewart Bell, Macclesfield, Cheshire
ASSAULT
335,550 Martin Deem, Portsmouth
ATOMIC ROBOKID
14,101,430 Symon Brown, London
BATTLE RANGERS
199,980 Wilson Lau, King's Lynn, Norfolk
BLASTEROIDS
2,539,740 EGG, Portsmouth
BOMBJACK
45,672,800 Gary Harrod, Poole
CABAL
4,225,000 John Bristow, Erith, Kent
CAL 50
475,000 Alex Ware, Sheffield
CHASE HQ
17,285,000 John Bristow, Erith, Kent
CHELNOV
345,700 Martin Deem, Portsmouth
CRIMEFIGHTERS
225 Jermaine Allen, London
CYBERBALL
72-0 Nick McKay (NIK) Broomhill Glasgow
DARIUS
4,293,600 Keith Bradley, Blackburn, Lancs
DEMON WORLD
1,501,500 Martin Deem, Portsmouth
DOUBLE DRAGON
999,999 Colin McWhirter, Ballymena, N Ireland
DOUBLE DRAGON II
885,000 John Bristow, Erith, Kent
DRAGON BREED
996,450 Jamie Morse, Weston-Super-Mare
DRAGON SPIRIT
994,375 Jamie Morse (JIM), Weston-Super-Mare
DYNAMITE DUKE
1,337,900 Gary Harrod, Poole
DYNASTY WARS
1,010,700 Peter Amor, Clevedon, Avon
FINAL BLOW
1,364,220 Peter Amor, Clevedon, Avon
FINAL ROUND
11,945,600 Tim Walker, Brighton
FLYING SHARK
2,949,600 Gary Harrod, Poole
FORGOTTEN WORLDS
6,927,600 Gary Harrod (GJH), Portsmouth
GALAGA 88
1,678,070 Chris Ford (CAF), Lancing, W Sussex
GALAXY FORCE
2,253,070 Tony Schrati, Reading, Berks
GANG WARS
150,500 Haq Nawaz, Birmingham
GEMINI WINGS
1,108,640 Martin Deem, Portsmouth
GHOSTS 'N' GOBLINS
7,554,700 Simon Lennok, N Ireland
GHOULS 'N' GHOSTS
79,855 Jamie Morse, Weston-Super-Mare
GOLDEN AXE
265.0 Gary Harrod, Poole
HANG-ON
49,658,320 Martin Deem (MJD), Portsmouth
HAUNTED CASTLE
368,220 Gavin Davis, Swansea
HELLFIRE
327,000 Julian Rignall (JAZ), Southend
HOT CHASE
270,540 Alex Ware (AKW), Shenfield
IKARI WARRIORS
1,412,300 Graham Shaw, Loughton, Essex
KING OF BOXER
487,000 Michael Pearson (MP), Staiths, Cleveland
LEGEND HERO TONMA
209,890 Chris Ford, Lancing
MARBLE MADNESS
208,340 Martin Deem, Portsmouth
MAIN EVENT
5,486,800 Tim Walker, Brighton
MIDNIGHT RESISTANCE
238,410 Alex Ware, Sheffield
NARC
3,360,050 Robin Levy (RJL), Exeter
NEMESIS
1,376,400 Mario Kyriacou, Canterbury, Kent
NEW ZEALAND STORY
3,500,000 Martin Deem, Porsmouth
NINJA WARRIORS
238,100 TOD, Ballymena, Antrim
OPERATION THUNDERBOLT
386,390 R G Porter (ROB), Lancaster
OPERATION WOLF
1,061,100 Neil Kelly, Isleworth, Middlesex
ORDYNE
471,840 Alex Ware, Shenfield
OUTRUN
56,024,110 Peter Amor, Clevedon, Avon
OUTRUN TURBO
22,690,020 Anthony Shilson (BUZ), Tiptree, Essex
PACLAND
4,936,910 Martin Deem, Portsmouth
PANG
21,400 Jim Woodcock, Shenfield
P-47
1,675,890 Chris Ford, Lancing, W Sussex
POW
233,720 Colin McWhirter, Ballymena, N Ireland
POWER DRIFT
5,798,625 Morris Wilson (BMW), London
PREHISTORIC ISLE
1,606,600 Gary Harrod (GJH), Poole
QUARTET
8,576,750 James Washburn, Essex
RASTAN SAGA
1,081,000 Colin McWhirter, Ballymena, N Ireland
RASTAN II
894,950 Jamie Morse (JIM), Weston-Super-Mare
RAINBOW ISLANDS
430,500 Michael Pearson (MP), Staiths, Cleveland
ROADBLASTERS
1,560,000 Stu, Melton Mowbray, Leics
ROBOCOP
4,931,400 Tim Walker, Brighton
ROCK 'N' RAGE
9,999,990 J Stevens, Cranfield, Beds
SAINT DRAGON
940,370 Colin McWhirter, Ballymena, N Ireland
SCI
3,410,740 Adam Tew, Brentwood, Essex
SECRET AGENT
675,300 Adam Davidson, Manchester
SHADOW WARRIORS
203,900 Gary Harrod, Poole, Dorset
SHAO-LIN'S ROAD
11,834,000 Firoz Rawat, Manchester
SHINOBI
594,390 Jeff Purnell (JEF), Clevedon, Avon
SIDE ARMS
1,846,800 Graham Shaw, Loughton, Essex
SILKWORM
3,904,100 Mitch J Slater (SUN), Croydon
SKY ADVENTURES
6,641 Gary Harrod, Poole
SKY SOLDIERS
2,379,760 Gary Harrod (GJH), Portsmouth
SPLATTERHOUSE
394,500 Jamie Morse, Weston-Super-Mare
STRIDER
333,980 Jamie Morse, Weston-Super-Mare
STUN RUNNER
94,710 Nuralem Mozumder, Chelmsford
SUPER CONTRA
12,858,900 Gavin Davis, Swansea
SUPER HANG-ON
BEG: 29,874,670 Martin Deem, Portsmouth
JUN: 38,911,000 Martin Deem, Portsmouth
SEN: 51,000,000 Martin Deem, Portsmouth
EXP: 24,090,220 Martin Deem, Portsmouth
SUPERMAN
2,010,700 Gary Harrod, Poole, Dorset
TEENAGE MUTANT NINJA TURTLES
341 Jason Bincalar, S Woodenham
TERRA FORCE
857,700 Shaun Osbourne (SFO), Ashford
TETRIS
186,320 Jeff Purnell (JEF), Clevedon, Avon
TIGER ROAD
1,740,000 Firoz Rawat, Manchester
THUNDERCROSS
30,433,020 Scott Redshaw (RED), Sheffield, Yorks
TOOBIN'
18,798,164 Alex Ware, Sheffield
TRUXTON
2,005,280 Mitch J Slater (SUN), Croydon
TWIN COBRA
2,221,680 Martin Deem, Portsmouth
UN SQUADRON
1,333,810 Gary Harrod, Poole
VINDICATORS
1,467,400 Hwo Li Lam (DRY), Leicester
VIOLENCE FIGHT
257,900 Jamie Morse (JIM), Weston-Super-Mare
VULCAN VENTURE
945,650 Colin McWhiter, Ballymena, N Ireland
WARDNER
13,235,975 Paul Stokes (PJ), Aberdare
WONDERBOY III
435,100 Jamie Morse, Weston-Super-Mare
WILLOW
1,430,600 Gary Harrod, Poole
WINNING RUN
2:08.00 Julian Rignall, Southend

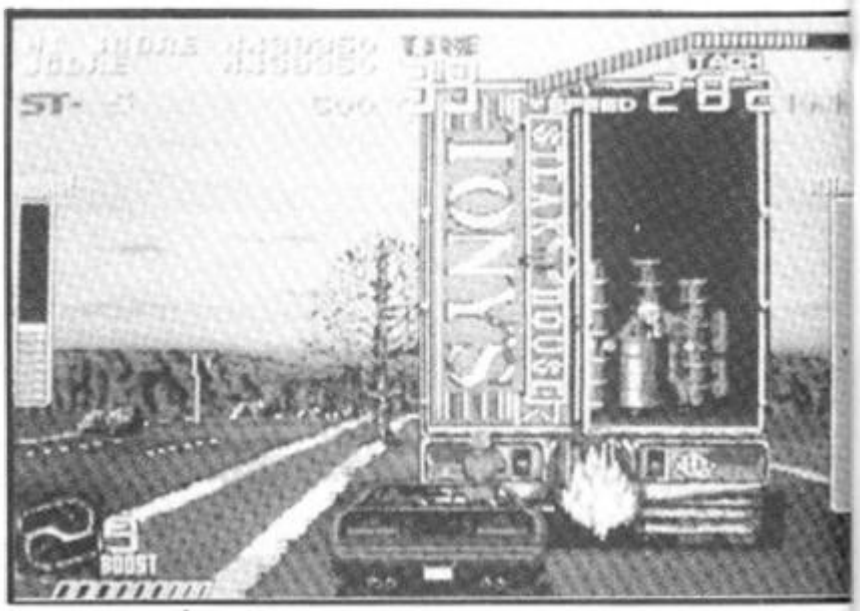

520ST-FM SUPER PACK

The Atari Super Pack is ideal for you if you want to get off to a flying start with the best in entertainment software. The Pack includes a 520ST-FM with 1Mb RAM, a built-in 1Mb disk drive, over £450 of top games and a joystick. If you buy the Super Pack at Silica Shop, we will add our own ST Starter Kit (worth over £200), Free Of Charge. Return the coupon for details.

1Mb DISK DRIVE £450 OF SOFTWARE

ARCADE GAMES

Arkanoid II	Imagine	£19.95
Beyond The Ice Palace	Elite	£19.95
Black Lamp	Firebird	£19.95
Buggy Boy	Elite	£19.95
Chopper X	Mastertronic	£9.99
Ikari Warriors	Elite	£14.95
Marble Madness	Electronic Arts	£24.95
Quadralien	Logotron	£19.95
Ranarama	Hewson Consultants	£19.95
Return To Genesis	Firebird	£19.95
Roadwars	Melbourne House	£19.95
Starquake	Mandarin	£19.95
Test Drive	Electronic Arts	£24.95
Thrust	Firebird	£9.95
Thundercats	Elite	£19.95
Wizball	Ocean	£19.95
Xenon	Melbourne House	£19.95
Zynaps	Hewson Consultants	£19.99

SPORTS SIMULATIONS

Eddie Edwards Super Ski	Elite	£19.95
Seconds Out	Tynesoft	£19.95
Summer Olympiad '88	Tynesoft	£19.95

PRODUCTIVITY SOFTWARE

Organiser	Triangle Publishing	£49.95

JOYSTICK

Atari CX40 Joystick	Atari Corp	£4.99

FREE ATARI BUNDLE VALUE: £458.97

£399 INCLUDING VAT

With SM124 mono monitor: £498 inc VAT With SC1224 colour monitor: £698 inc VAT

ATARI ST

ST COMPUTERS

The range of Atari ST computers offers something for everyone. From the games enthusiast who wants the challenge of the very best in arcade action, to the businessman who wants to make financial forecasts or faultless presentations. The ST offers high quality graphics, sound and speed for the gamer, whilst providing a fast, user friendly and affordable solution to business. The ST is now firmly established in the home environment and boasts a wealth of users in education, local government, television, and a variety of different businesses. Software for the range stretches to cover applications as diverse as ENTERTAINMENT, ACCOUNTS, ART, COMMUNICATIONS, COMPUTER AIDED DESIGN, DATABASES, DESKTOP PUBLISHING, EDUCATION, MUSIC, PROGRAMMING, SPREADSHEETS, WORD PROCESSING and more. For a full list of the software available, as well as details of the ST range, complete and return the coupon below.

All prices correct at the time of going to press. E&OE

520ST-FM EXPLORER PACK

WITH BUILT-IN 1Mb DISK DRIVE

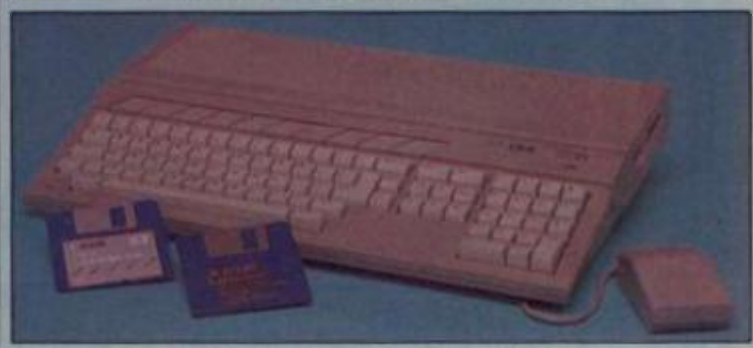

The value for money offered by the Atari ST range is reflected in the Explorer Pack featuring the 520ST-FM computer with 512K RAM. The 520ST-FM computer now comes with a built-in 1 Mb double sided disk drive as well as a free mouse controller and a built-in TV modulator. The new 520ST-FM Explorer Pack includes the 520ST-FM computer, the arcade game Ranarama, a tutorial program and some useful desktop accessories. In addition, if you buy the Explorer Pack from Silica, we will give you the Silica ST Starter Kit worth over £200, FREE OF CHARGE. Return the coupon for details of our Starter Kit and of the full ST range.

£260

ONLY £2.51 PER WEEK RETURN COUPON FOR DETAILS

+VAT= £299

+ SM124 mono monitor: £398 inc VAT + SC1224 colour monitor: £598 inc VAT

1040ST-FM PROFESSIONAL PACK

NOW WITH TV MODULATOR

For the serious home user and the small business, we are pleased to announce a new package based around the 1040ST-FM. The 1040ST-FM has 1Mbyte RAM and a 1Mbyte built-in disk drive. In addition, the 1040ST-FM now comes with a TV modulator built-in. (The previously available 1040ST-F was designed for use with a monitor only and did not come with a modulator.) This modulator allows the 1040ST-F to be plugged directly into any domestic TV set, and comes complete with a lead to allow you to do so. The new 'Professional Pack' from Silica includes the new 1040ST-FM with modulator plus four high quality software packages including a spreadsheet, database, word processor and programming language. This 'Professional Pack' software will enable you to get straight down to business with your new computer. In addition to this software (worth £384.84), if you buy the Professional Pack from Silica Shop, you will also receive the Silica ST Starter Kit (worth over £200), Free Of Charge. Return the coupon for further information.

£499 INCLUDING VAT

ATARI 1040ST-FM	(Computer)	£499.99
VIP PROFESSIONAL	(Spreadsheet)	£149.95
MICROSOFT WRITE	(Word Processor)	£149.95
SUPERBASE PERSONAL	(Database)	£59.95
BASIC DISK & MANUAL	(Language)	£24.98

NORMAL RRP: £884.82
LESS DISCOUNT: -£385.82
PROFESSIONAL PACK PRICE: £499.00

With SM124 mono monitor: £598 inc VAT
With SC1224 colour monitor: £798 inc VAT

2Mb & 4Mb MEGA ST

The MEGA ST computers are styled as as lightweight keyboard with a separate CPU, connected by a coiled telephone style cable. There are two versions of the MEGA ST, one with 2Mbytes of RAM and the other with 4Mbytes. Each version has a 1Mbyte double sided disk drive built-in to the CPU unit. The MEGA ST's do not come with modulator built-in and must therefore be used with a monitor. With every MEGA ST purchased, we will add the 'Professional Pack' software (worth £384.83) detailed above, plus the Silica ST Starter Kit (worth over £200) both Free Of Charge. Return the coupon for further details.

2Mb MEGA ST £899 inc VAT
+ mono monitor = £998
+ colour monitor = £1198

4Mb MEGA ST £1199 inc VAT
+ mono monitor = £1298
+ colour monitor = £1498

DTP PageStream £149 +VAT =£171.35

Desktop Publishing (DTP) is one of the fastest growing applications for personal computers. We are pleased to announce a powerful low cost package for the Atari ST called PageStream. PageStream costs only £149 (+VAT=£171.35) and, because it works with an Atari 1040ST and a Seikosha SP-180AI printer, you can be up and running with a complete system for less than £1000. Some of the features of PageStream are listed to the right. If you would like further information on this program, complete and return the coupon below, ticking the 'DTP' box in the corner.

- TEXT-FLOW AROUND GRAPHICS
- ROTATION OF TEXT & GRAPHICS
- SLANT OR TWIST ANY OBJECT
- POSTSCRIPT COMPATIBLE
- TAG FUNCTION
- AUTO/MANUAL KERNING & HYPHENATION
- GROUPING OF OBJECTS

WHY SILICA SHOP?

Before you decide when to buy your new Atari ST computer, we suggest you consider very carefully WHERE you buy it. There are MANY companies who can offer you a computer, a few peripherals and the top ten selling titles. There are FEWER companies who can offer a wide range of products for your computer and expert advice and help when you need it. There is ONLY ONE company who can provide the largest range of Atari ST related products in the UK, a full time Atari ST specialist technical helpline and in-depth after sales support, including free newsletters and brochures delivered to your door for as long as you require after you purchase your computer. That one company is Silica Shop. We have been established in the home computer field for ten years with an annual turnover in excess of £8 million and can now claim to meet our customers requirements with an accuracy and understanding which is second to none. But don't just take our word for it. Complete and return the coupon below for our latest literature and begin to experience the Silica Shop specialist Atari service.

SILICA STARTER KIT: Worth over £200. FREE with every Atari ST computer bought from Silica.

PROFESSIONAL PACK: Free business software with 1040ST-FM and MEGA ST's bought from Silica.

DEDICATED SERVICING: 7 full-time Atari trained staff with years of experience on Atari servicing.

THE FULL STOCK RANGE: All of your Atari requirements from one place.

AFTER SALES SUPPORT: The staff at Silica are dedicated to help you get the best from your ST.

FREE CATALOGUES: Mailed direct to your home as soon as we print them, featuring offers as well as all of the new releases.

FREE OVERNIGHT DELIVERY: On all hardware orders shipped within the UK mainland.

PRICE MATCH PROMISE: We will match competitors on a 'same product same price' basis.

FREE TECHNICAL HELPLINE: Full time team of Atari technical experts always at your service.

FREE SILICA STARTER KIT WORTH OVER £200

WITH EVERY ST - RETURN COUPON FOR DETAILS

ALL PRICES QUOTED INCLUDE FREE UK DELIVERY

DO YOU OWN AN ATARI ST?

If you already own an Atari ST computer and would like to be registered on our mailing list as an ST user, let us know. We will be pleased to send you copies of our price lists and newsletters FREE OF CHARGE as they become available. Complete the coupon and return it to our Sidcup branch and begin experiencing a specialist ST service that is second to none.

SILICA SHOP:

SIDCUP (& Mail Order) 01-309 1111
1-4 The Mews, Hatherley Road, Sidcup, Kent, DA14 4DX
OPEN: *MON-SAT 9am - 5.30pm* ***LATE NIGHT:*** *FRIDAY 9am - 7pm*

LONDON 01-580 4000
52 Tottenham Court Road, London, W1P 0BA
OPEN: *MON-SAT 9.30am - 6.00pm* ***LATE NIGHT:*** *NONE*

LONDON 01-629 1234 ext 3914
Selfridges (1st floor), Oxford Street, London, W1A 1AB
OPEN: *MON-SAT 9am - 6.00pm* ***LATE NIGHT:*** *THURSDAY 9am - 8pm*

To: Silica Shop Ltd, CVG03/90, 1-4 The Mews, Hatherley Road, Sidcup, Kent DA14 4DX

PLEASE SEND FREE LITERATURE ON THE ATARI ST

Mr/Mrs/Ms: ..... Initials: ..... Surname: .....

Address: .....

.....

.....

..... Postcode: .....

Do you already own a computer
If so, which one do you own?

DTP ☐

THE CORPS-I

PACIFICATION STERILIZATION DISINTEGRATION
BUG UNPSMC
THEY'RE STILL FRESH... NOT MORE THAN 12 HOURS. LOOKS LIKE THEY WERE ATTACKED BY SOME KIND OF ANIMAL...
ANIMAL?!.. WHAT KIND OF ANIMAL RIPS A HOLE IN A TRANSPORT?..
A BIG ONE... OR A HUNDRED LITTLE ONES. EVERYBODY STAY ALERT...

CHRIST!.. LOOK AT THE ROACHES - THEY'VE SUCKED HIM DRY...
DON'T LOSE YOUR LUNCH, MAC...
FORGET THE STIFFS... PRIORITY ONE IS PINPOINTING THEIR DATA...

NO SMALLARMS FIRE... NOTHING TO SUGGEST THEY KNEW WHAT WAS HAPPENING...
BLOODY HELL, KIRBY... THIS WAS SUPPOSED TO BE A SIMPLE L AND R...

HEY - NICE BLADE! PEARL HANDLE, SILVER INLAYS... SPOILS OF WAR...
YOU WON'T MISS IT NOW, PAL...

SERGEANT - THE TAPE'S HERE... THE SEAL'S STILL INTACT. IT'S NOT BEEN TOUCHED...
I'M GETTING A REAL BAD FEELING ABOUT THIS. LIEUTENANT, LETS CALL UP THE DROPSHIP AND GET A SHUTTLE DOWN HERE... EVAC THESE BODIES BACK TO MED-LAB--

THE QUICK AND THE DEAD, MY FRIENDS...

WHICH ARE YOU..?

ARROOOO

TO BE CONTINUED...

ADVENTU

It's adventure time again, as Keith Campbell once more looks at the wild 'n' wacky world of games that don't require joysticks.

Adventure games are rather like books - a good one will continue to be enjoyed for as long as there is a computer on which it can run. Pleas for help with golden oldies are not uncommon in the Helpline, but a letter from Robert Sanders of Bishop Auckland, engulfed me in a wave of nostalgia!

"It has been a while since I wrote to you asking for help with Acheton..." he wrote. It seems Robert has been seeking the Satin Turban for the past three years or so. "Can you PLEASE help somehow as I only need to find this treasure to complete the game." I can't, but surely there must be someone out there with a BBC micro not yet consigned to the garden shed, who can put Robert out of his misery?

Robert's next problem from the adventure museum: "Can anyone help me to get the Special Vehicle and Authority Card in The Pen and the Dark?" If anyone can it has to be me, Robert, as you will see months back when he was at C+VG on "work experience", says: "The reason is probably because there isn't one!" He goes on to explain that there are TWO Madonnas. The if you look at the credits on the packaging! To check out the answer, look in the A-Z Clues section.

We're still walking down memory lane, and Robert would also like to hear from anyone who has finished Valley of The Pharaohs and remembers how to take the obelisk and how to reach the Strange Round Room. And finally, Robert asks if anyone knows how many moves it takes to collect all the treasures in Scott Adams' classic Strange Odyssey, and dock with the mother ship, which he can't find.

In January, Sharon Nixon could not find a hole in the orb in Mortville Manor. Steven Sargent, who supplied the clues for this game a few first, in the chapel, has nothing to do with completing the game. The important Madonna is in a secret passage in the cellar.

Paul Hardy cannot get the keys in Myth! He has managed to get Charon and Death to play cards, and hung the shields on the wall. He keeps glancing into the shields, but still he cannot win the game. Is it just pot luck, or does Paul need to brush up on his Blackjack?

In another world, Paul's valuables have been stolen by an invisible knight. Is there a way of getting past him? The world is Camelot and the game is Arthur.

Anybody heard of an adventure called The Kristal? Marcos Moro of Sydney wants to know how to get into the palace.

Someone's trying hard to get into Rose Cottage, the garage, and the Manor, in Personal Nightmare. He's the Lonesome Fugitive, from Kenilworth, who could also do with a loan to send off a roll of film he wants to get developed. "What's more irritating?" he asks, "the problems or the never ending swapping of disks?"

Don't just sit there and get irritated! If you have a problem, complaint, or a few clues, write to me at Adventure Helpline, C+VG, Priory Court, 30-32 Farringdon Lane, London EC1R 3AU. A stamped addressed envelope helps to speed a personal reply back to you!

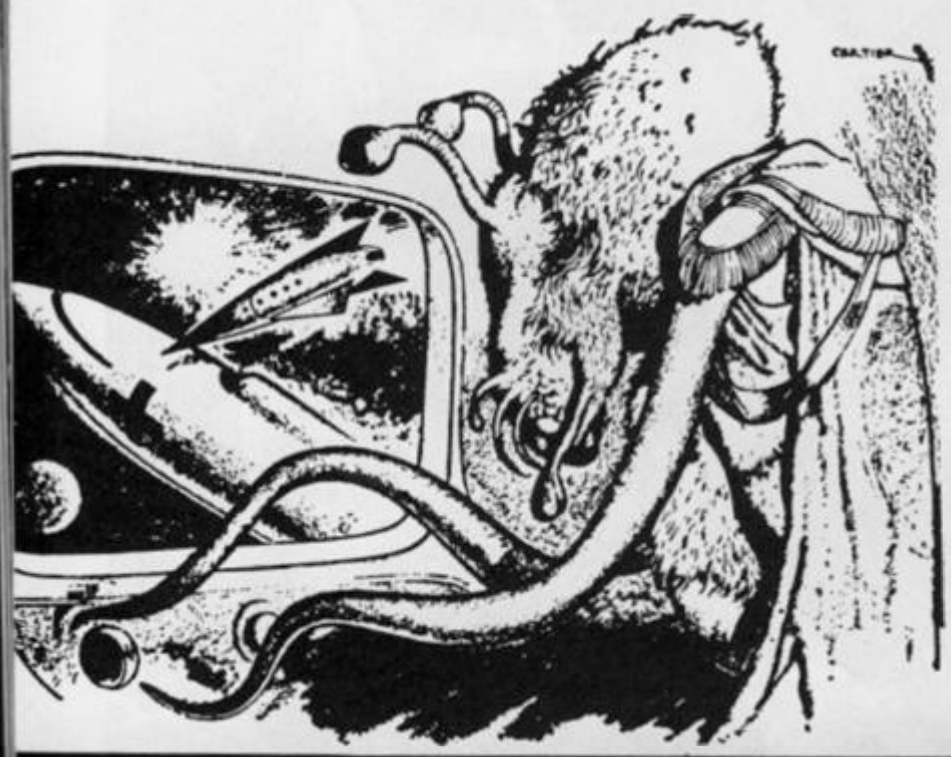

ROLE CALL

What does the Sorceror-staff do? Why does a greater demon attack the party? Why are the old men called Freds? What spells do the higher level summonings cast? What do you type in for the Magic Mouth in Mangar Level 3, to exit? That's what Neil Drage of Rushden wants to know, and the game he wants to know it about is Bard's Tale I.

But help is at hand for three other lost Bard's Tale explorers Craig Sutherland, Jon Hooper, and David Beukelear. And anyone else, for that matter, trying to get into, out of, or find a silver triangle in Kylearan's Tower. The amazing Jim Laver has come to the rescue! His answers will be found in the clues section.

And now it's Jim's turn to seek help, but this time the game is Ultima V. According to Sintek, says Jim, the Shadowlords must be thrown into the three eternal flames. "But how can you do this if you haven't a body or anything to put into it?" he asks.

ADVENTURES ON THE SPECTRUM

Written and Published by Mike Gerrard.
Price: £4.95 + 5p postage and packing (UK) £4.94 + £1.05 postage and packing (elsewhere). From: Mike Gerrard, PO Box 7, Ramsey, Huntingdon, Cambridgeshire PE17 2UZ

URE

For the Spectrum adventure fan, this book is a must. Mike is a well-respected and much loved adventure columnist, who as well as writing a regular monthly column in another magazine, has in the past written in numerous different computer monthlies, as well as occasional articles in the Times and Guardian. That on top of several other books on adventure, plus a couple of games.

Written in Mike's easy going and lightly humorous style, Adventures on the Spectrum is a 126 page paperback book that gives a brief introduction on the art for the complete newcomer. It follows on with the history of adventure gaming, the low-down on writing and publishing your own adventure games, and a guide to the clubs and fanzines currently available.

However, the bulk of the book consists of solutions to over forty Spectrum adventures, ranging from recent mega-games like Corruption, to golden oldies like Sorcerer of Claymorgue Castle, Hobbit, and Circus. The format of the solutions varies from game to game, depending upon the most effective form for each particular game.

Mike produced the whole thing himself, reducing his printer output from A4 to A5 size, sending the whole lot off to the printers, and keeping his fingers crossed he had got the margin size correct! He had, and the result is a handy 128-page reference book for hardened adventurers, and the sort of companion with which anyone taking up adventuring for the first time could be confident that they wouldn't end up stranded half way through a game.

INTER-ACTION

Bi-monthly dossiers are back with Inter-Action, a fanzine for Adventurers and RPGers. Nothing whatsoever to do with the late and unlamented ACL, Inter-Action is written by a team of four: The Harlequin, Nik Wild, Rob Steel, and Aunt Marg. The former three are past writers for Newsfield magazines, whilst Aunt Marg, it seems, has been taken on as a supplier of biscuits and tea to the team.

Inter-Action is usual fanzine (half A4) size, and 44 (the press release says "at least 50") fairly stiff pages thick, with a better print quality than most. It offers adventure and RPG reviews of both commercial and home grown games, plus hints, solutions, and general chit chat. Access to a telephone helpline is also offered.

Since interaction is what the editorial team are seeking, it is difficult to assess the future "feel" of the dossier from just the first issue, dated Nov/Dec. Suffice to say that the atmosphere is not so clubby as that of Adventure Probe, nor the content as varied and up to the minute as Confidential, but then it is early days yet.

To receive 6 bi-monthly dossiers you have to join up, by sending £15 in advance to Inter-Action, The Cottage, Ashford Carbonell, Ludlow, Shropshire SY8 4DB.

CLUES A CURRENT PROBLEMS

With thanks for the help to: Steven Sargent, Salfords; The Lonesome Fugitive, Kenilworth; Paul Hardy, Sheffield; and Jim Laver, London Colney.

BARD'S TALE I: The Review Board is in a house in Trumpet Street. You can't get in through the gates in front of Kylearan's Tower - teleport there from the top of Harkyn's Castle. To get out, there is one door in the three rooms that are identical that leads to a small hallway. From here, you are teleported to the wizard Kylearan, who will give you the onyx key to Mangar's Tower. Find a mouth that says: "Name the endless way." A door will then appear in another part of the maze, through which will be found the silver triangle.

BARD'S TALE III: In Kinestia workshop, turn the right key 18 times and the left key 15 times.

LEGEND OF THE SWORD: Kill the turtle with the bow and arrow.

LEISURE SUIT LARRY: Tie rope to your waist and the balcony outside the hooker's, and use the hammer to smash the window to get the pills. Give the pills to the girl on the 8th floor, and then press the button on her desk.

MORTVILLE MANOR: To get into Julia's room search under the pillowcase in Leo's room for the keys. Leo's room is on the landing, on the same side as your own. Locate it by finding Leo in it at some time (try at night).

PERSONAL NIGHTMARE: Use the sledgehammer from the shed on the iffy looking bit of wall, a few times. Look through your books in your room in the Vicarage. Get a pair of trousers out of the washing machine in the pub kitchen, at night. Be very quick about it.

SAVAGE ISLAND (1): Keep the bear at bay by evaporating tidepool water on the hot ledge, and giving the resultant salt to the bear.

THE PEN AND THE DARK: Visit the Pen and discover what you can about temperature and gravity. Then visit Courtney's office for authorisation card

THE PAWN

Almost all you need to complete this classic first adventure from Magnetic Scrolls.

ADVENTURER: Beat him to the blue key, or kill him before he gets there.

ALCHEMISTS: Give them rice. Give them your lead. Read their tomes by casting a spell on them.

BALLOT BOX: Vote for Gringo.

BLUE KEY: Look under the pedestal. Opens two doors but can only be used once.

BOULDER AND ROCKS: Tie the rake to the hoe with your shirt, and lever the boulder with them. Climb over the rocks.

CHEST: Get it by speaking to Kronos (see KRONOS). Use it to kill the Adventurer (see ADVENTURER)

COIN: Search thoroughly the settee in the tree house.

DEVIL: Ask him about life in hell and then carry out the task he sets you.

DRAGON: He's very short sighted. Point to the shadows and then shine the white at them to get past him.

GATES OF HELL: Keep knocking until they are opened. Tip the porter with his favourite tipple before proceeding.

GURU: Cover your wristband with your shirt to stop him laughing. Take his rice. Go up the mountain and fill the bowl with snow. Return and give the water to him.

HONEST JOHN: Buy a couple of items you might find useful in Hell. (You need the coin).

JERRY LEE LEWIS: He's hot and thirsty.

KRONOS: Say hello when you meet him and ask him about the wristband. Kill him with the potion given to you by the devil. Take his soul before he dies, using the appropriate spray.

LAVA WALL: Break it.

LEAD: Found at the bottom of the tree house (see LIFT). Use the trowel to excavate.

LIFT: Slide the door to open it.

LIGHT: After carrying out the guru's task, look in the stump in the forest. Mix all that you find in the pouch.

NOTE: Take it from Kronos and show it to the guards at the palace.

PAPER WALL: Cut it with something sharp. Tie the rope to the hook in the cupboard and climb down it through the paper wall.

PEDESTAL: Push it to reveal what's underneath.

SAFE: Open it with the blue key.

SNOWMAN: Throw the white at him to get past.

TREE HOUSE: Close the door behind you, and push the floorboards to enter the house proper.

Z

FREE! TENSTAR PACK WORTH OVER £229!

FREE! - AMEGAS - by Players

FREE! - INSANITY FIGHT - by Microdeal

FREE! - ART OF CHESS - by SPA

FREE! - MERCENARY COMP - by Novagen

FREE! - BARBARIAN, ULT WARRIOR - by Palace

FREE! - TERRORPODS - by Psygnosis

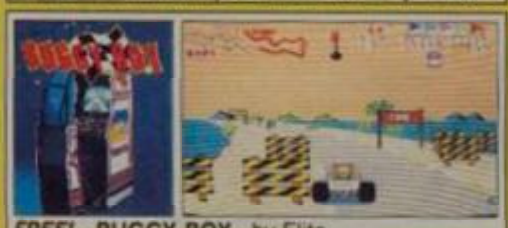
FREE! - BUGGY BOY - by Elite

FREE! - THUNDERCATS - by Elite

FREE! - IKARI WARRIORS - by Elite

FREE! - WIZBALL - by Ocean

Commodore AMIGA

£346.95 +VAT= £399

INCLUDES FREE UK DELIVERY

The Amiga 500 is one of a new breed of technologically advanced computers, which are now emerging as the new standard for home computing, based around the new Motorola 68000 chip. The A500 has 512K RAM and a 1Mbyte double sided disk drive built-in. It can be connected directly to a wide range of monitors, or to a domestic TV set through a TV modulator. Designed with the user in mind, the A500 features a user friendly WIMP environment and comes supplied with a free mouse. And, when you buy your Amiga from Silica Shop, the UK's No1 Amiga specialists, you will experience an after sales service that is second to none, including a technical support helpline and free newsletters and price lists. Return the coupon below for our current information pack, which will give details of the Silica service and the very latest Silica Amiga offers. E&OE

WHY SILICA SHOP?

Before you decide when to buy your new Commodore Amiga computer, we suggest you consider very carefully WHERE you buy it. There are MANY companies who can offer you a computer, a few peripherals and the top ten selling titles. There are FEWER companies who can offer a wide range of products for your computer as well as expert advice and help when you need it. There is ONLY ONE company who can provide the largest range of Amiga related products in the UK, a full time Amiga specialist technical helpline and in-depth after sales support, including free newsletters and brochures delivered to your door for as long as you require after you purchase your computer. That one company is Silica Shop. We have been established in the home computer field for ten years and can now claim to meet our customers requirements with an accuracy and understanding which is second to none. Here are just some of the things we can offer you:

THE FULL STOCK RANGE: The largest range of Amiga related peripherals, accessories, books and software in the UK.

AFTER SALES SUPPORT: The staff at Silica Shop are dedicated to help you to get the best from your Amiga.

FREE NEWSLETTERS: Mailed direct to your home as soon as we print them, featuring offers and latest releases.

FREE OVERNIGHT DELIVERY: On all hardware orders shipped to Silica Shop customers within the UK mainland.

PRICE MATCH PROMISE: We will normally match our competitors offers on a 'same product same price' basis.

FREE TECHNICAL HELPLINE: Full time team of Amiga technical experts to help you with your technical queries.

But don't just take our word for it. Complete and return the coupon below for our latest Amiga literature and begin to experience the Silica Shop specialist Amiga service.

PHOTON PAINT PACK

A500 Computer	£399.99
TV Modulator	£24.99
Photon Paint	£69.95
TenStar Pack	£229.50
TOTAL RRP:	£724.43
LESS DISCOUNT:	£325.43
PACK PRICE INC VAT:	**£399**

1084S MONITOR PACK

A500 Computer	£399.99
1084S Colour Monitor	£299.99
Photon Paint	£69.95
TenStar Pack	£229.50
TOTAL RRP:	£999.43
LESS DISCOUNT:	£350.43
PACK PRICE INC VAT:	**£649**

FREE FROM SILICA

When you buy the Amiga 500 from Silica Shop, you will not only get a high power, value for money computer, we will also give you some spectacular free gifts. First of all, we are now including a TV modulator with every A500 stand alone keyboard, so you can plug your Amiga straight into your TV at home (the modulator is not included with the A500+A1084S pack as it is not required for use with monitors). Secondly, we have added a free copy of Photon Paint, an advanced graphics package with an RRP of £69.95. Last (and by no means least!), so that you can be up and running straight away, we are giving away the sensational TENSTAR GAMES PACK with every A500 purchased at Silica Shop. This pack features ten top Amiga titles which have a combined RRP of nearly £230! Return the coupon for details.

FREE TENSTAR PACK

When you buy your Amiga 500 from Silica Shop, we want to make sure you get the best deal possible. That is why we are giving away the TENSTAR GAMES PACK worth nearly £230, absolutely FREE with every A500 purchased from us. The TenStar Games Pack includes ten titles for the A500, each individually packaged in its own casing with instructions.

Amegas	£14.95
Art Of Chess	£24.95
Barbarian, Ult Warrior	£19.95
Buggy Boy	£24.95
Ikari Warriors	£24.95
Insanity Fight	£24.95
Mercenary Comp	£19.95
Terrorpods	£24.95
Thundercats	£24.95
Wizball	£24.95
	£229.50

TOTAL RRP: £229.50 INC VAT

DO YOU OWN AN AMIGA?

If you already own an Amiga computer and would like to be registered on our mailing list as an Amiga user, let us know. We will be pleased to send you copies of our price lists and newsletters FREE OF CHARGE as they become available. Complete the coupon and return it to our Sidcup branch and begin experiencing a specialist Amiga service that is second to none.

SILICA SHOP:

SIDCUP (& Mail Order) 01-309 1111
1-4 The Mews, Hatherley Road, Sidcup, Kent, DA14 4DX
OPEN: MON-SAT 9am - 5.30pm LATE NIGHT: FRIDAY 9am - 7pm

LONDON 01-580 4000
52 Tottenham Court Road, London, W1P 0BA
OPEN: MON-SAT 9.30am - 6.00pm LATE NIGHT: NONE

LONDON 01-629 1234 ext 3914
Selfridges (1st floor), Oxford Street, London, W1A 1AB
OPEN: MON-SAT 9am - 6.00pm LATE NIGHT: THURSDAY 9am - 8pm

To: Silica Shop Ltd, CVG03/90, 1-4 The Mews, Hatherley Road, Sidcup, Kent DA14 4DX

PLEASE SEND ME FREE LITERATURE ON THE AMIGA

Mr/Mrs/Ms: ..... Initials: ..... Surname: .....

Address: .....

.....

.....

..... Postcode: .....

Do you already own a computer
If so, which one do you own?

MEAN MACHINES

GOLDEN AXE

One of Sega's newest arcade beat 'em ups is Golden Axe, a game in which you get to guide one of three characters, Barbarian, Amazon or Dwarf, through hostile territory on the way to wrest the Golden Axe of the title from the clutches of an evil demon. In this Sega conversion, you can only play the Barbarian, but everything else from the coin-op has been included in this hack 'n' slash fighting game.

The mission starts on the road to Turtle Village. Enemy creatures attack almost immediately and attempt to wear down the hero's energy bar. He can defend himself by slashing with his sword, shoulder charging or even picking them up and hurling them around the screen - but

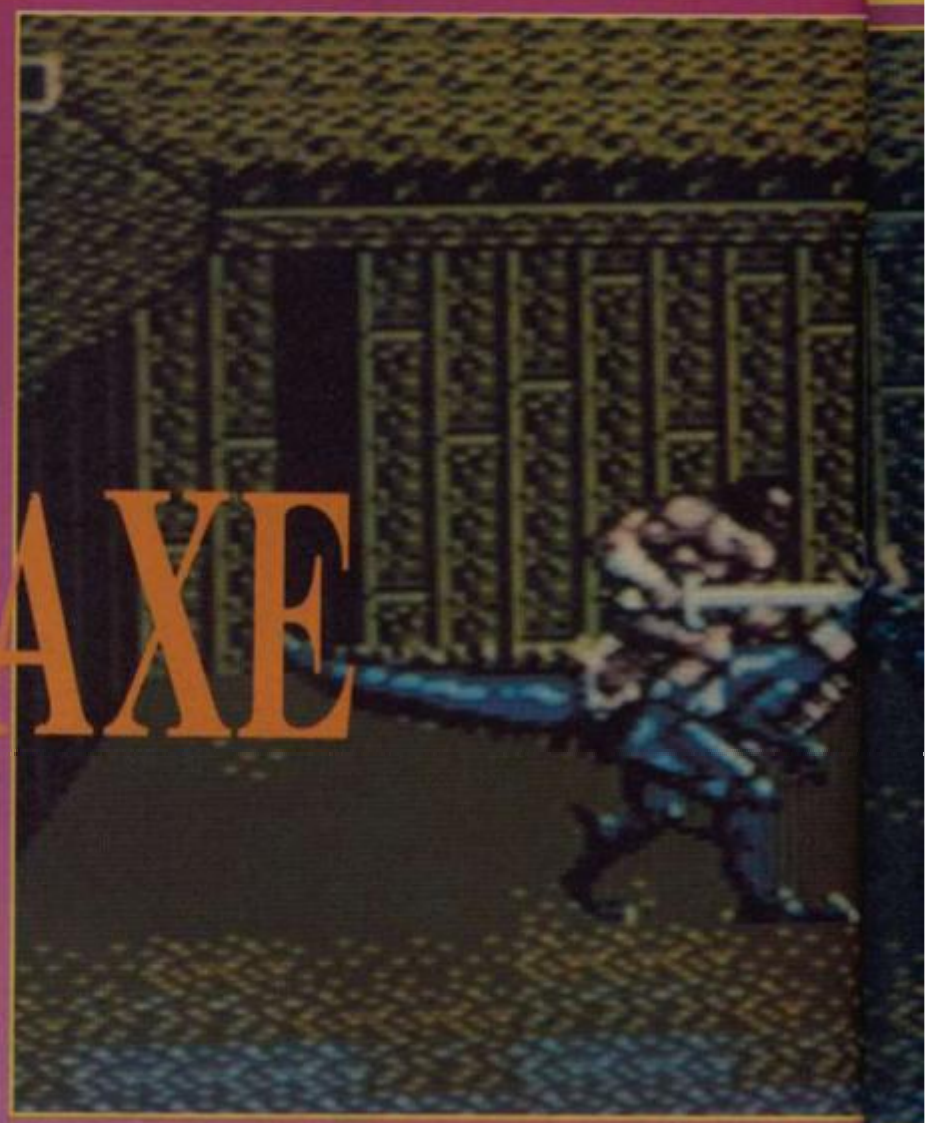

▲ Surely nobody can stop you on your

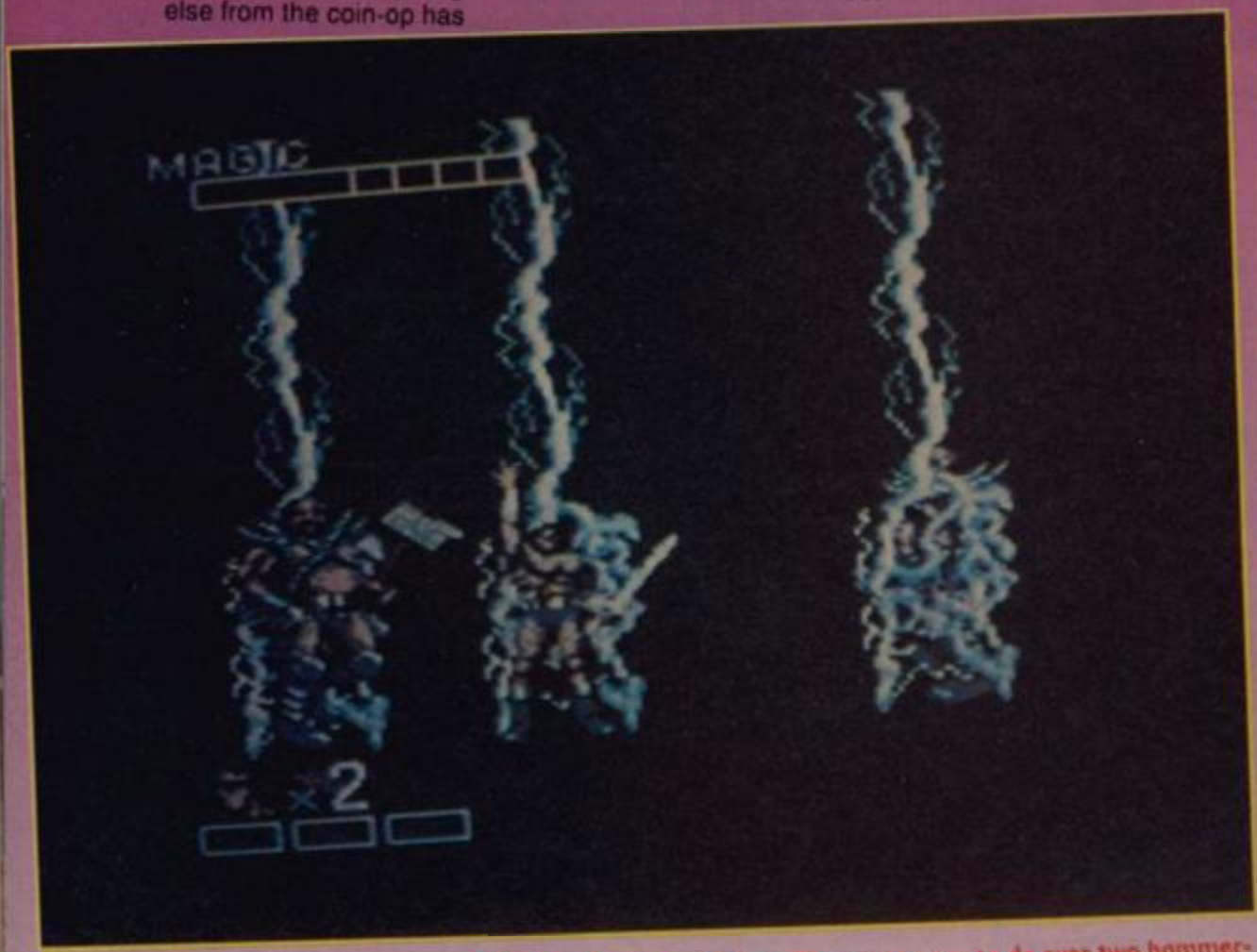

▲ The barbarian calls down Thunder power to do over two hammer-wielding giants.

▲ Setting the scene between levels.

▲ C+VG Death Adder, and he's wielding the appropriate Golden Axe!

...breathing dragonet?

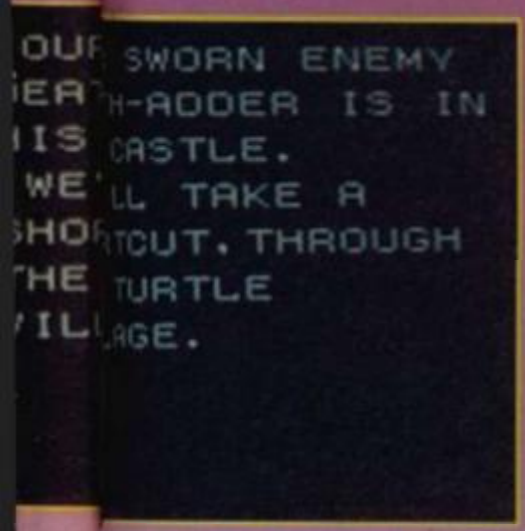

▼ The barbarian chooses earthquake power.

they need to be hit many times before they die.

Travel further and dinosaur riders enter the fray - knock off the rider and you get the chance to leap on the back of the dino and really do some damage to the enemy! Later in the game there are also flame-spewing and fireball spitting dinosaurs upon which you can wreak havoc!

At the end of the level are two Rock Trolls - beat them and you go onto the next, tougher level. As you progress towards the evil demon's castle, you battle giant knights, skeletons and barbarian women - and at the end of the last level you finally get the chance to confront the massive axe-wielding demon himself. It's an all-out battle and there can be only one survivor...

UPDATE

The Megadrive version of Golden Axe is on its way over from Japan as we speak. Expect a full review next month.

▼ Death Adder is no more, and the Axe is yours!

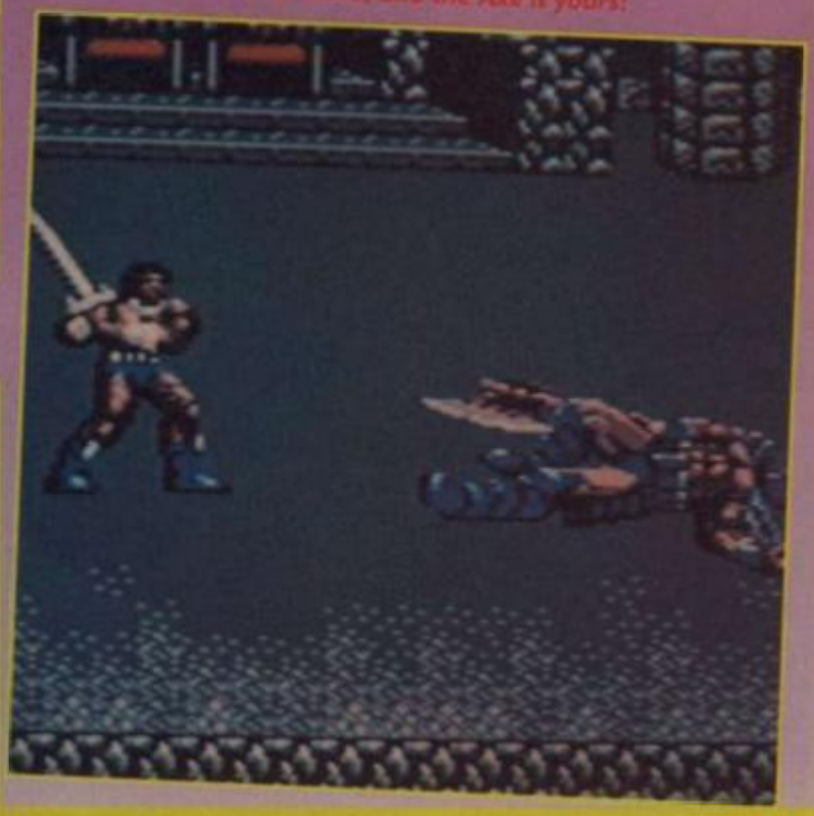

SEGA
£24.95

When a game contains stuff like slashing the kneecaps off giants, throwing orcs around the screen, smacking little pixies around the bonce and riding a whippy-tailed dinosaur into battle against demonic hordes you know it's going to be a whole load of fun. And Golden Axe is just that. It's by far the best fighting game I've played on the Sega, combining large, superbly drawn and animated sprites and demanding gameplay. The action starts out easy, but later levels are very tough indeed, requiring sharp reflexes and ferocious fighting skills as you fend off attacks from all angles! But because the action is highly enjoyable, you just keep coming back for more - it's accounted for my losing many hours of sleep! If you like the arcade game, or just enjoy a good slash 'em up, put this right at the top of your shopping list.

JULIAN RIGNALL

GRAPHICS	91%
SOUND	90%
VALUE	87%
PLAYABILITY	90%
OVERALL	89%

MEAN MACHINES

SUPER HA

BY SEGA

Super Hang-On is a motorcycle tournament played across the four continents of Africa, Asia, America and Europe. Each continent represents a different level of difficulty, getting harder respectively.

On each one there's a trackful of console-controlled bikers to race against, and the object is to reach the finish line within the allotted time. Each course is split into stages, and you simply have to complete the stage within the time limit to go on to the next - any time left over is added to the next stage's limit. To assist in your pursuit of the chequered flag, there's a turbo button attached to the bike which can boost your speed when necessary.

As well as the main game, a freebie game is also included on the cartridge, in the form of a one-on-one race between you and a console biker. Beginning with a rub-

▲ *Choose your racetrack, but be warned - expert MEANS expert!*

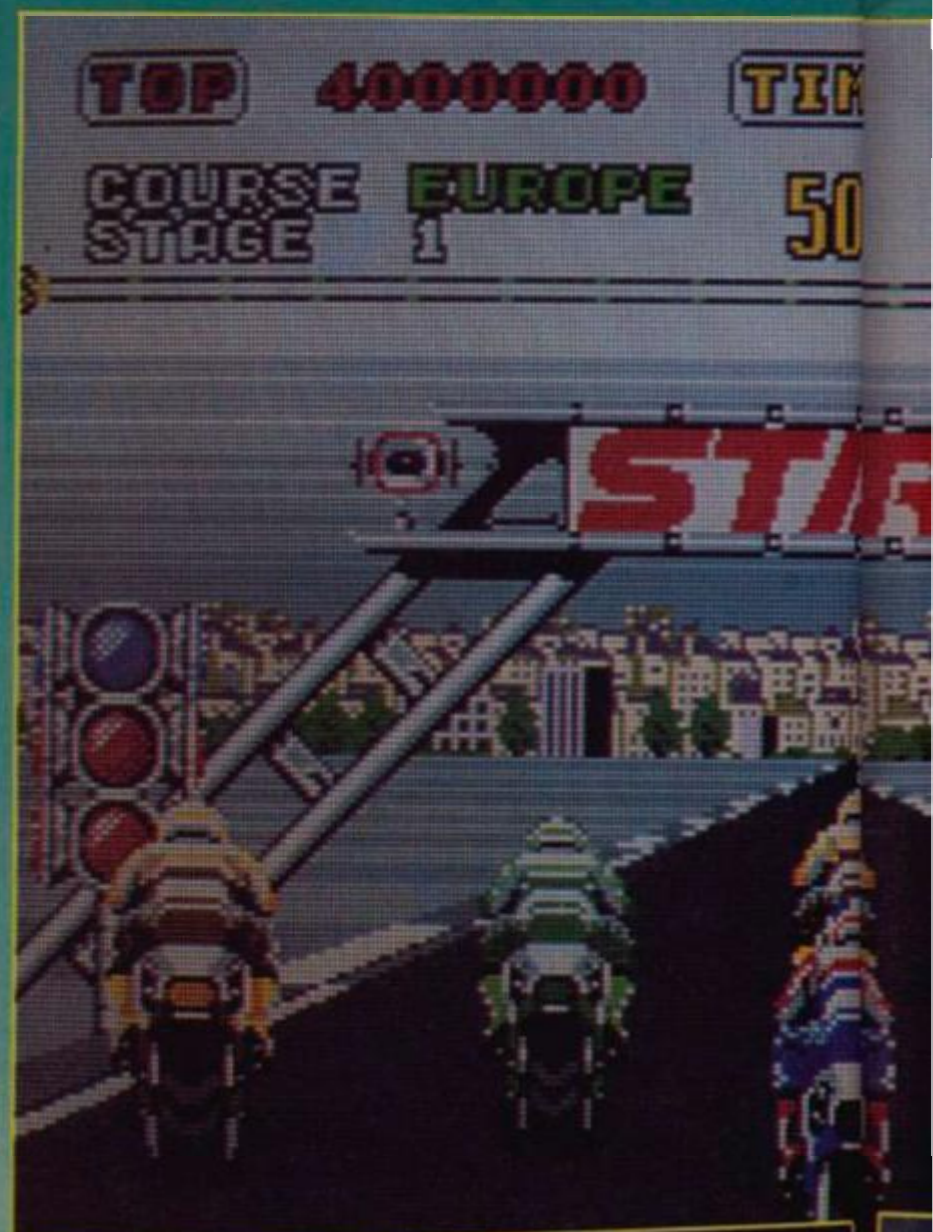

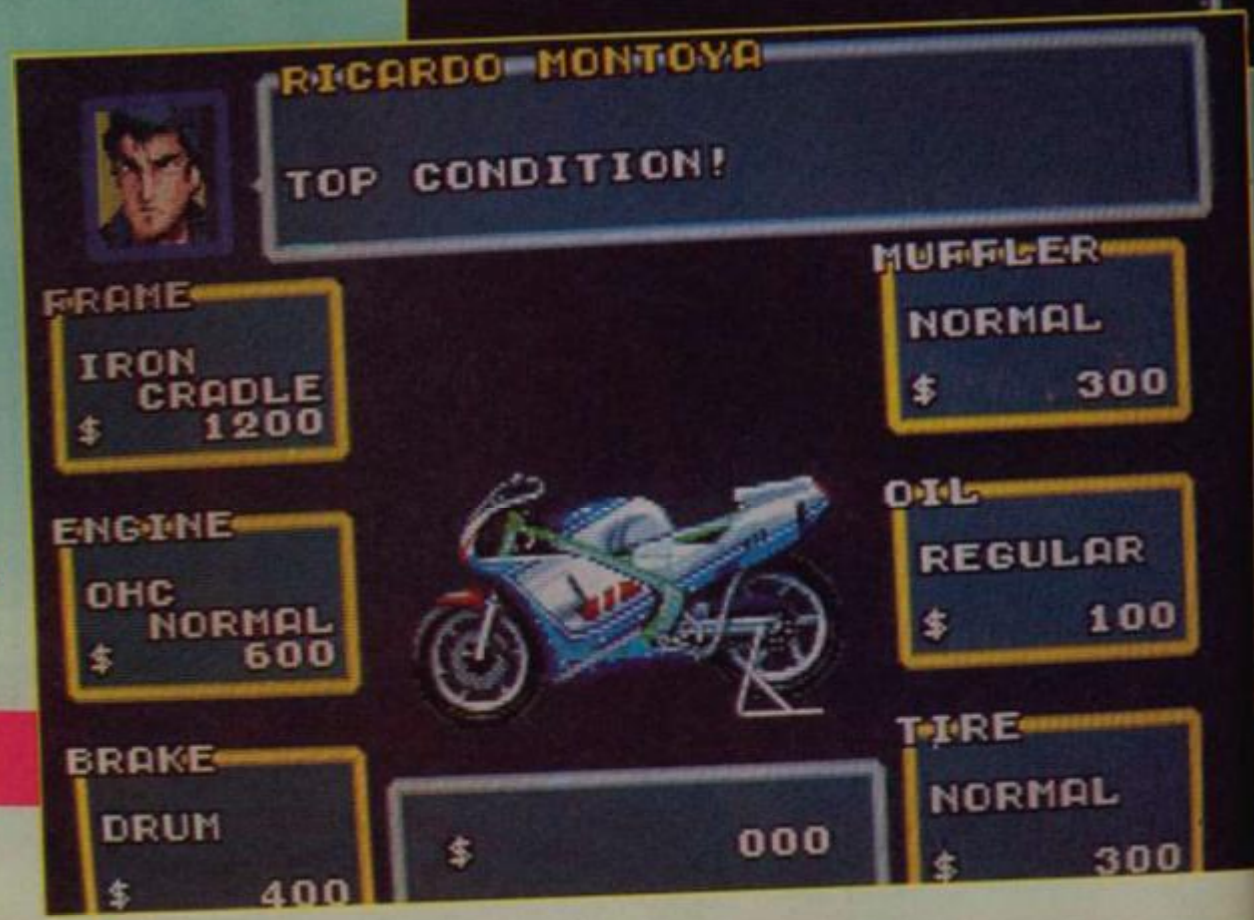

Your bike may be in top condition, but it's going to cost money to turn it into a decent racing machine. ▶

HANG-ON

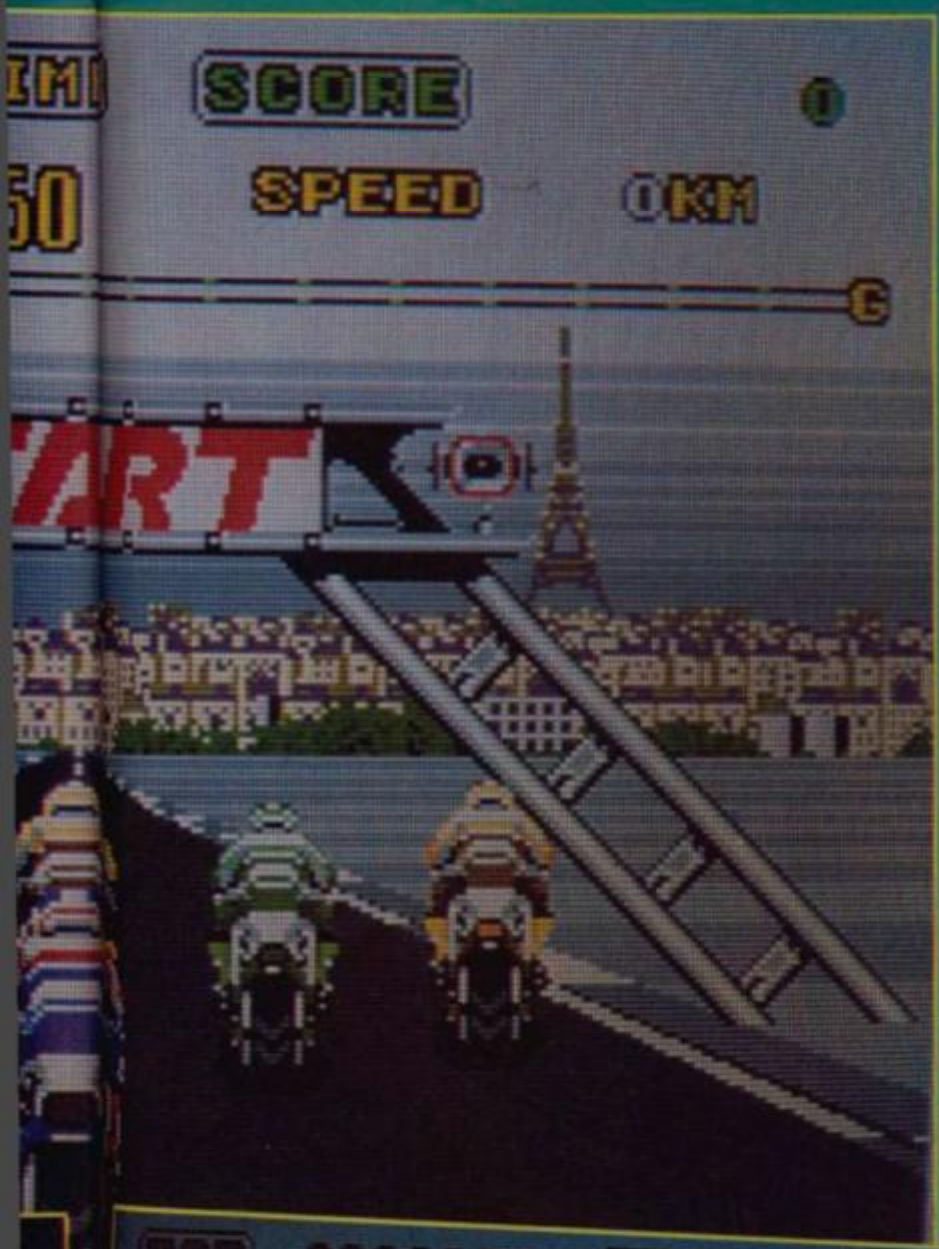

▲ Aaagh! Another victim of the Bird Bird sign!

◀ Eighteen stages of European course lie between you and the finish line! Let's go!

▼ Into a bend on the senior track, and the racers are densely packed.

C+VG HIT!

bish bike, money is won each time you beat the opponent, with which you can purchase extra equipment such as wheels, frame, engine and so on. There's a password system which lets you make the contest an ongoing affair - a very neat idea.

MEGADRIVE £31.90

The Megadrive hasn't seen a driving game of any sort since its release, and when one finally surfaces it just happens to be one of the best ever seen on any home machine, console or otherwise. Graphically, Super Hang-On is nothing short of astonishing - the motorcycle sprites are as big as their coin-op counterparts, I kid you not. That's not all, either. As far as I can see (and I've been playing it for a while) there's very little, if in fact any, loss of speed between the console and arcade versions. The striped road effect, which I've complained so much about over the months, actually works, and to cap it all, the music and effects are as faithful to the original as one could hope for! Super Hang-On is an amazing game; it's as playable as its arcade daddy and it even has a free game which prolongs its life span even more! If Sega can do this with Super Hang-On, it bodes very well for their forthcoming conversion of Super Monaco GP!

PAUL RAND

GRAPHICS	97%
SOUND	96%
VALUE	93%
PLAYABILITY	95%
OVERALL	96%

MEAN MACHINES

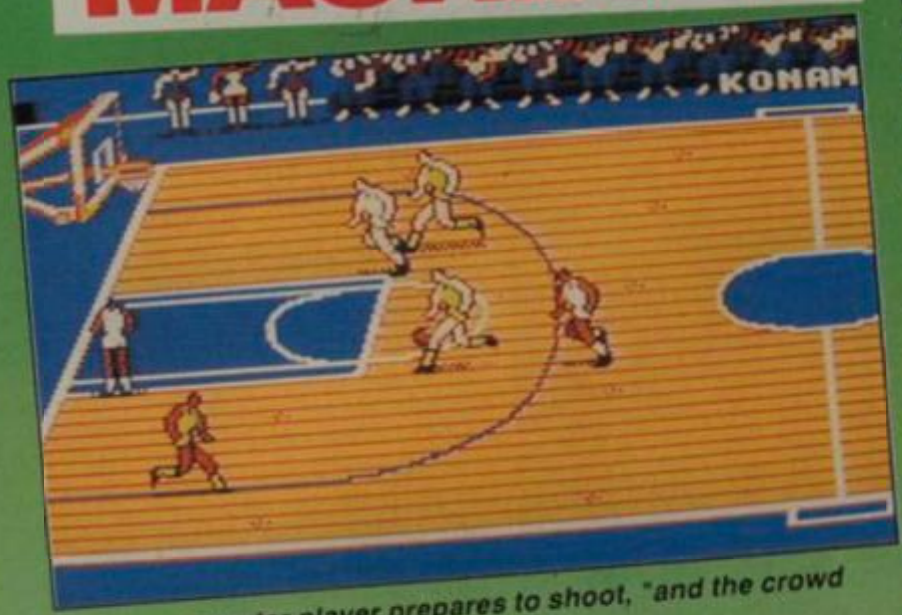

▲ The computer player prepares to shoot, "and the crowd goes wild!"

There are an awful lot of basketball games coming out on consoles lately, and here's one for the Nintendo. A conversion of Konami's Basket Master coin-op, one or two players compete against the machine or each other respectively across the four American cities of New York, Boston, Chicago and Los Angeles. Each match is played through four quarters, using normal basketball rules to slam-dunk the opposition out of the league and push your team a notch closer toward the championships.

As well as three skill levels, there is also the option to vary the length of each tournament between 20, 40, 80 and 120 minutes. A chatty referee blurts out the odd phrase every now and again, and there's even a spot of light entertainment at half-time, when those lurvely, all-American cheerleaders come on and do what all-American cheerleaders do best - look bimboesque and wave fluffy balls around.

BY KONAMI

DOUBLE DRIBBLE

▼ "A rather good conversion" says Randy.

NINTENDO
£29.99

Double Dribble is a really rather good conversion of the coin-op, with a lot of sensible front-end options allowing you to alter the gameplay to suit your ability. Once you've got past the jolly screen showing spectators pouring into the stadium, the real task of beating the opposition begins, and what fun it is, too. Player sprites are smashing, much more lifelike than the squat, cartoony figures seen on a lot of similar games recently, and the ball travels most favourably. Unfortunately, there isn't a shadow underneath the ball, and to begin with, placing your man correctly is a hit-and-miss affair, but with practice it isn't too difficult. Sound is a bit of a letdown; the speech is fine as are the, albeit short, tunes, but effects are practically non-existent. Two-player mode is recommended to get the most out of Double Dribble, but if you have no brothers, sisters or friends, one-player can have loads of fun playing this more than pleasing basketball sim.

PAUL RAND

GRAPHICS	76%
SOUND	59%
VALUE	86%
PLAYABILITY	87%
OVERALL	82%

ROBO WARRIOR

BY JALECO

Cripes! Another alien invasion? Not if the Robo Warrior has anything to do with it, matey. He's been specially built, to stave off just this sort of event - and no sooner has he been completed than those devilish intruders march in and start terrorising all and sundry.

The aliens have been very cunning in choosing their base sites - each one is situated at the middle of a naturally mazed area, which the Robo Warrior has to clear a path through if he is to have any hope of suppressing the enemy onslaught. Using his supply of bombs and a laser gun with which to deter the baddies guarding the passages, Robo Warrior is fighting against time - if his energy runs out and he has no backup batteries then both he and the future of the planet are, well, up the creek. Luckily extra batteries can be uncovered along the way, as well as bits of equipment including candles, missiles, superbombs waterproof wellies to let Robo wade through water.

▲ Blowing up trees can reveal hidden stairways...

NINTENDO
£29.99

Hmmm. Difference of opinion between me and the rest of the folks on this one. I don't like it; the rest of them do. It certainly looks very jolly, even though there's little variation from level to level. And it's very difficult too; perhaps that's why I couldn't get worked up and come out in a hot flush about Robo Warrior - what some people would call a challenge I would term a frustratingly hard game. The "challenge" overcame me at a very early stage, and I quickly found myself getting rather bored with blowing up maze walls and ending up being destroyed by my own bombs. Perhaps the best advice I can give is have a go of Robo Warrior before you dig deep into your wallet - it may grab you by the necessities and not let go; then again, it might squeeze just a bit too tightly.

PAUL RAND

GRAPHICS	74%
SOUND	65%
VALUE	57%
PLAYABILITY	51%
OVERALL	56%

MEAN MACHINES

SHINOBI

▲ *Enemy Ninjas feel the power of Shinobi's magic!*

BY AKISO

Panic! Terrorists have captured the children of the world's leaders and due to an administrative error, the nation's security forces have ALL been given the weekend off! In desperation, the powers that be call on The Shinobi, master of mystical and martial arts, Ninja and part-time cabaret singer to rescue the kids, and turn those terrorists to sushi.

On his hunt for the trussed-up young 'uns , Mr Shinobi patrols each sideways-scrolling, split-level stage, dodging gunmen (and their bullets), wall-crawling "Spidermen", other Ninjas and huge Oriental swords thrown by huge Orientals, picking up any trussed-up kids he finds along the way. Shin has an unlimited supply of shuriken stars to see off particularly troublesome bad guys, and he gets one magic mantra per level to bring down various smart-bomb-style cataclysms on his assailants.

▼ *Go in low and you should be able to Shuriken the fat guy before he throws his blade.*

PC ENGINE
£31.90

After finding Megadrive Super Shinobi to be a drastically revised version of the coin-op, I expected the Engine's "Ordinary" Shinobi to be a pixel-perfect copy. I was surprised to find that the conversion bore a couple of differences which might disappoint fans of the original, the inexplicable lack of the 3D "Shuriken the Ninjas" end-of-level bonus game being one. However, the gameplay doesn't really miss them, so players new to the game should find it an enjoyable and challenging test of reactions. Strangely enough, though, I think that in spite of its cast of Ninja types, beat 'em up fans might be a tad disappointed with Shinobi because the dependence on shurikens for killing the enemy makes the game play more like a Rolling Thunder-style shoot 'em up than a chopsocky fighting game.

PAUL GLANCEY

GRAPHICS	80%
SOUND	78%
VALUE	79%
PLAYABILITY	81%
OVERALL	**81%**

TATSUJIN

BY SEGA

If Megadrive owners have been feeling a little miffed over the PC Engine game, Gunhed, fret no longer - for now there's a shoot 'em up for your machine along similar lines.

Tatsujin - or Truxxton as it's better known as in British arcades - is a vertically scrolling space shoot 'em up in the best traditions, meaning progressively more powerful weapons, end-of-level guardians and more alien waves than you can comfortably handle.

The battle against the enemy is split into rounds, each round containing several stages. Extra armaments vary from multiple cannons to laser-lightning bolts and photon blasters. As well as weapons, speed-up tokens and smart bombs (of which you own three to begin with) can be picked up along the route by destroying the air and ground-based supply pods. You start with three lives, with a continue option available if you lose 'em all.

▲ *KABOOOMA! Another smart bomb detonated!*

▼ *The turrets are this tank's weakness. Destroy them with a couple of smarts.*

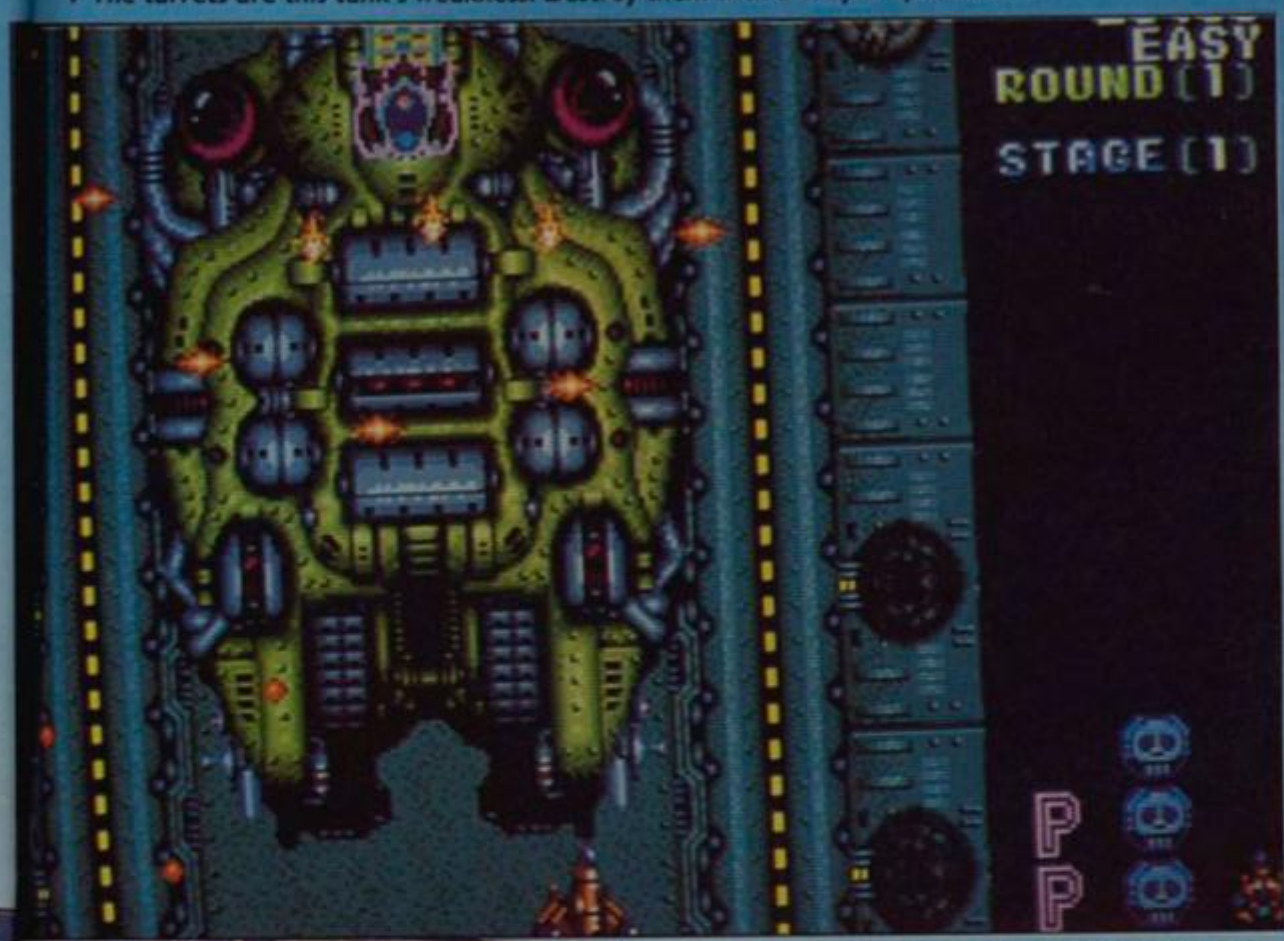

▼ *The lightning laser homes in on the nearest enemy.*

MEGADRIVE
£31.90

And here's us thinking that Gunhed was the be-all-and-end-all in console blasters! Tatsujin is an amazing shoot 'em up combining the now-familiar aspects of this type of game and adding mega-smooth scrolling, ultra-fab graphics and well-hard music and sound effects to make a package which at the least matches the quality of the PC Engine title. Using the smart bombs is a visual treat, as an enormous picture of a skull fills the screen, wiping enemy craft from the cosmos, but the sheer number of baddies hassling you at any one time (ie, loads) ensures that you haven't enough time to sit in awe for too long. Not much else to be said really, except that if you're on the lookout for a top-class shooter, Tatsujin's the one for you, me old chums.

PAUL RAND

GRAPHICS	93%
SOUND	93%
VALUE	92%
PLAYABILITY	91%
OVERALL	94%

MEAN MACHINES

SCRAMBLE SPIRITS

BY SEGA

▲ *Fancy taking on the heavy armour? No tanks...*

Scramble! Scramble! Bandits at two o'clock! Scramble Spirits is a one or simultaneous two player, vertical scrolling shooter in which the players become daring WWIII fighter pilots doing their bit for King and country across six levels of 21st century terror!

Blowing away the enemy fighters scores points, while destroying helicopters gives you a friendly mini-plane which either assists in battle or becomes a kamikaze smart-bomb, flying toward any opposing planes and exploding across the screen. Massive craft guard the end of each stage and these must be trashed (sometimes one bit at a time) before the next level can be tackled. There are bonus stages in rounds one, three and five which reward the player with extra points for disposing of various attack craft.

▼ *An airship splits to reveal these three nasty bombers.*

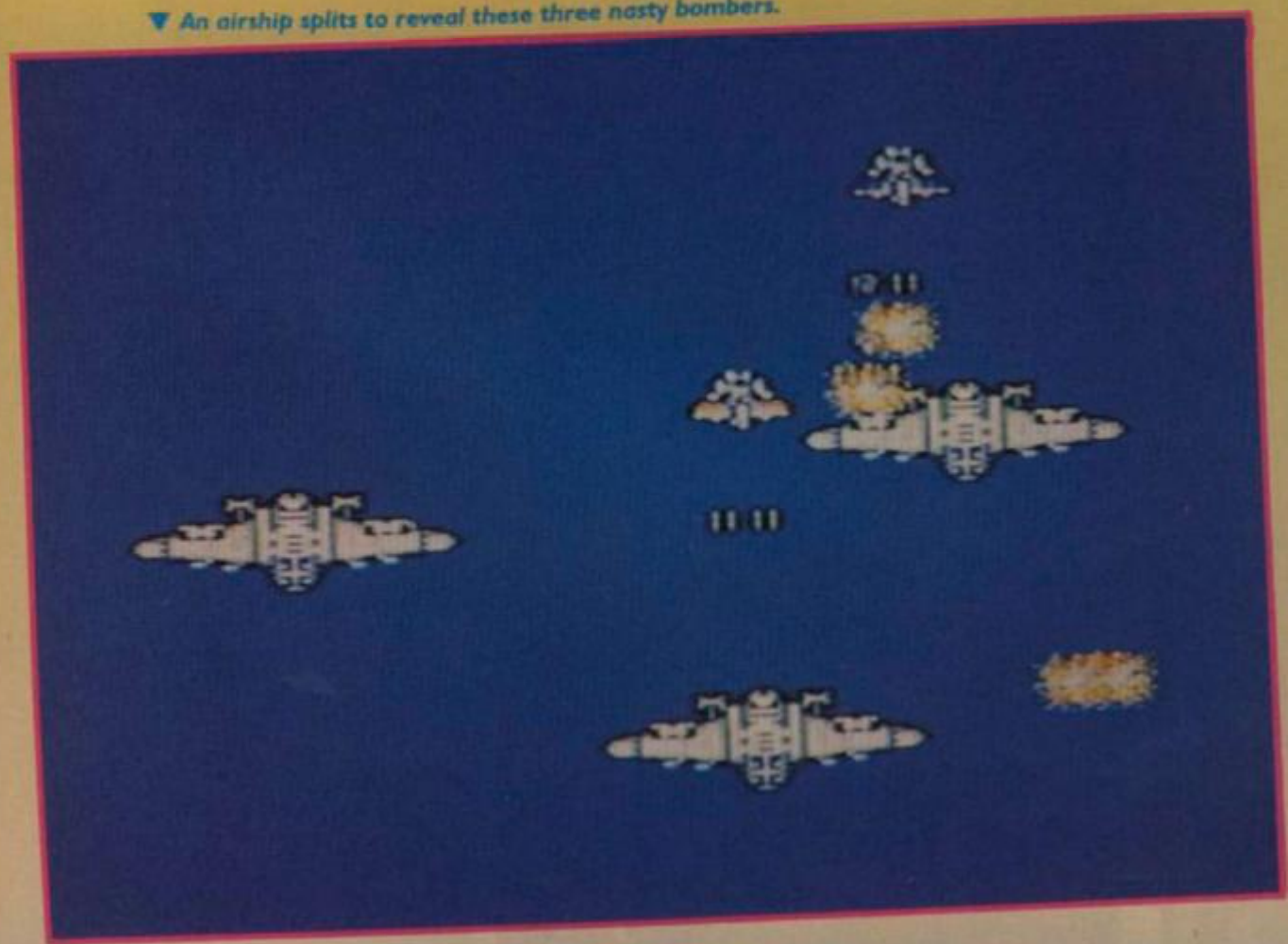

SEGA
£24.95

Just when you think Sega have done away with the Master System's horrible, flickery scrolling, back they go to the bad old days with Scramble Spirits, a coin-op conversion which generally fails to impress. The sprite flicker is absolutely atrocious, making it very difficult to keep tabs on either your plane or the craft attacking it. Graphics themselves aren't very good either, come to think of it, although some of the end-of-level ships are fairly well-drawn. Had presentation been a lot better than it currently is, perhaps I could have enjoyed Scramble Spirits. In its present state, however, no thanks.

PAUL RAND

GRAPHICS	57%
SOUND	59%
VALUE	48%
PLAYABILITY	44%
OVERALL	49%

★★★SHEKHANA COMPUTERS★★★

ACCESS ★ ORDER BY CREDIT CARD LINE 01-348 2907/01-340 8565 ★ VISA

★★PC ENGINE★★

PC-Scart + Game	199.99
PC Pal-UK + Game	199.99
Turbo Graff-Scart	299.99
CD ROM Unit	299.99
Joystick XE-1 ST	39.99
Joystick XE-1 PRO	69.99
Control Pad	19.99
PC-UK Power Supply	14.99
Altered Beast	34.99
Altered Beast-CD	39.99
Atomic Robo Kid	34.99
Bloody Wolf	34.99
Break In	34.99
Chase HQ-NEW	34.99
Cybercross	34.99
Digital Champ	34.99
Dragon Spirit	27.99
Drunken Master	24.99
Dungeon Explorer	34.99
Fantasy Zone	34.99
Galaga 88	29.99
Golf	34.99
Heavy Unit	34.99
Mr Heli	34.99
Naxat Open-Golf	29.99
Neuromancer	24.99
Ninja Warrior	34.99
Pacland	29.99
PC Kidd	34.99
Rock On	34.99
R-Type 1	29.99
R-Type 2	29.99
Shinobi	34.99
Side Arms	34.99
Space Harrier	29.99
Tales Of Monsterpath	24.99
Tiger Heli	34.99
Vigilante	29.99
Wonderboy	29.99
Yaksa	34.99

★★ATARI LYNXS★★

Lynxs System	199.99
Mains Power Supply	14.99
Blue Lightning	34.99
California Games	34.99
Electocop	34.99
Gates of Zandocon	34.99

★★SEGA 16-BIT★★

Sega 16-Bit-Scart	199.99
Sega 16-Bit-Pal	199.99
8-Bit Games Converter	POA
Joypad	24.99
Joystick XE-1 ST	39.99
Air Driver	44.99
Alex Kid	34.99
Altered Beast	34.99
Atomic Robo Kid	44.99
Curse	44.99
Forgotten World	44.99
Ghouls & Ghosts	44.99
Golden Axe	44.99
Kujyakus King II	44.99
New Zealand Story	44.99
North Star	44.99
Rambo 3	44.99
Sokoban	44.99
Space Harrier II	34.99
Super Hang On	44.99
Super Holyide	44.99
Super Shinobi	44.99
Super Thunderblade	34.99
Superleague Baseball	34.99
Tatsujin	44.99
Thunderforce II	39.99
Vermilion	44.99
World Cup Soccer	34.99
Zoom	44.99

★★SEGA 8-BIT★★

Sega Master System	79.95
Sega Master Plus	99.95
Sega Control Stick	14.99
Konixs Joystick	12.99
Sureshot Joystick	16.99
Basketball Nightmare	24.99
California Games	27.99
Dead Angle	34.99
Double Dragon	24.99
Dynamite Dux	24.99
Golden Axe	29.99
Psycho Fox	24.99
Rambo III	24.99
R-Type	29.99
Scramble Spirit	24.99
Tennis Ace	24.99
Vigilante	24.99
Wonderboy III	27.99

★★NINTENDO GAMEBOY★★

Gameboy System	89.99
Gameboy + Game	109.99
Mains Power Supply	14.99
Alleyway	26.99
Atomic World	24.99
Baseball	26.99
Beach Volleyball	26.99
Castlevania	26.99
Golf	26.99
Hyper Loadrunner	26.99
Master Karateka	26.99
Micky Mouse	24.99
Motocross	26.99
Nemsis	26.99
Northstar Ken	26.99
Pinball	26.99
Puzzleboy	26.99
Super Marioland	26.99
Tennis	26.99
Tetris	26.99

★★NINTENDO CONSOLE★★

Control Deck	99.99
Speedking Joystick	12.99
Zapper Gun	29.99
Castlevania	29.99
Ghosts & Goblins	24.99
Goonies II	29.99
Gradius	24.99
Gunsmoke	24.99
Ikari Warriors	29.99
Kid Icarus	29.99
Legend of Zelda	39.99
Megaman	29.99
Mike Tyson	29.99
Pro Wrestling	29.99
Rad Racer	29.99
Rush 'n' Attack	29.99
Section z	24.99
Soccer	24.99
Super MarioBros 2	39.99
Tiger Heli	24.99
Top Gun	29.99
Track + Field II	39.99
Urban Champion	24.99
Wild Gunman	24.99
Wizards + Warriors	29.99
Wrecking Crew	29.99
Xevious	24.99

MAIL ORDER CUSTOMERS:
CHEQUES PO PAYABLE TO: SCS (CVG), 655 GREEN LANES, LONDON N8 0QY
P&P ADD 50p PER SOFTWARE IN UK AND £1.00 FOR ACCESSORIES. £5.00 FOR MACHINES.
PLEASE SPECIFY MACHINE TYPE IN ORDER. NEW RELEASES WILL BE SENT TO YOU ON DAY OF RELEASE. E&OE.
TEL: 01-340 8565, 01-348 2907. FAX: 01-889 9413.
PERSONAL CALLERS:
CAN PURCHASE SOFTWARE AT OUR BRANCH AT: 221 TOTTENHAM COURT ROAD, LONDON W1R 9AF.
(Near Goodge Street Tube Station). TEL: 01-631 4627 OR
2 GLADSTONE HOUSE, HIGH ROAD, WOOD GREEN, N22. (Opp. Top Rank Club). TEL: 01-889 9412.
ABOVE ARE MAIL ORDERS PRICES ONLY.
CREDIT CARD HOLDERS:
ACCESS AND VISA CARDS ACCEPTED.
CREDIT CARD ORDERS DESPATCHED SAME DAY SUBJECT TO AVAILABILITY.
TEL: 01-348 2907, 01-340 8565. FAX: 01-889 9413.
LICENCED CREDIT BROKERS.

SEGA® from Virgin

2-4 Vernon Yard,
119 Portobello Road, London

MEGA DRIVE WARNING!

Sega of Japan and Virgin Mastertronic, as the exclusive authorised distributor for Sega in the UK, strongly advise all potential customers against purchasing 'grey' imported 16-Bit MegaDrives.

Mega Drives which have already reached the UK have been unofficially converted to run on the PAL system; this work has NOT been authorised by either company and therefore the hardware is NOT covered by any guarantee of safety or workmanship and will NOT receive any after sales service from Sega or Virgin Mastertronic.

Sega also announce that 'grey' imported Mega Drives will be incompatible with the software which will be marketed in Europe when the official Mega Drive is launched later this year, and that owners of the 'grey' imports will not therefore be able to run this software.

WE ACCEPT
ACCESS AND VISA
NOW

PC Engine

Note: All games advertised do not require Japanese language

SEGA MEGADRIVE PAL (for any British TV) (Including 1 game) £179.90

Sega Megadrive Scart (incl.1 game)	£169.00	Nintendo Gameboy	£79.90
PC Engine PAL (incl. 2 games)	£185.00	Gameboy (incl. Tetris and 2-player lead)	£109.90
PC Engine Scart (incl. 2 games)	£159.00	CD-ROM Unit (incl. Fighting Str.)	£325.00
Atari Lynx (incl. Cal games)	£220.00		

PC ENGINE 2 AVAILABLE ON REQUEST

PC Engine Software

Drunken Master	£15.90
Wonderboy	£15.90
Tale of the Monsterpath	£15.90
Deep Blue	£15.90
Chan and Chan	£15.90
Galaga 88	£17.90
Dragon Spirit	£19.90
Space Harrier	£19.90
Motoroader	£19.90
Fantasy Zone	£19.90
Vigilante	£22.90
R-Type I	£22.90
Victory Run	£22.90
Pacland	£24.90
World Court Tennis	£26.90
Legendary Axe	£26.90
R-Type II	£26.90
Alien Crush	£27.90
Son Son II	£27.90
Wataru	£27.90
Tiger Heli	£29.90
Dungeon Explorer	£29.90
Final Lap Twin	£29.90
Altered Beast	£29.90
Digital Champ	£29.90
P-47	£29.90
Bloody Wolf	£29.90
Doraemon	£29.90
Ordyne	£29.90
F-1 Dream	£29.90
Rock On	£29.90
Break In	£29.90
Ninja Warriors	£29.90
Side Arms	£29.90
Gunhed	£29.90
Naxat Open	£29.90
Yaksa	£29.90
Winning Shot	£29.90
Cybercross	£29.90
Power Golf	£29.90
Fire-Pro Wrestling	£29.90
PC Kid	£29.90
Jack Nicklaus Golf	£29.90
USA Pro-Basketball	£29.90
Knight Rider Special	£29.90
Volfied	£29.90
Taito Motorbike Racing	£29.90
Chase HQ	£31.90
Mr. Heli	£31.90
Shinobi	£31.90
Powerdrift	£31.90
Atomic Robo Kidd	£31.90
F1-Triple Battle	£31.90
Monster Lair (CD-ROM)	£32.90
Varis II	£32.90
Fighting Street (CD-ROM)	£32.90
Altered Beast (CD-ROM)	£32.90
Red Alert (CD-ROM)	£32.90
Side Arms (CD-ROM)	£32.90
Super Darius (CD-ROM)	£32.90
Super Albatross (CD-ROM)	£32.90
Tiger Road	£33.90
Image Fight	£33.90

Sega Megadrive Software

Alex Kid	£24.90
Mr Komatsu	£24.90
Altered Beast	£29.90
Super Thunderblade	£29.90
Space Harrier II	£29.90
Super League Baseball	£29.90
Thunderforce II	£31.90
World Cup Soccer	£31.90
Super Hang On	£31.90
Heavy Unit	£31.90
Rambo III	£31.90
Forgotten Worlds	£31.90
Super Shinobi	£31.90
Atomic Robo Kid	£31.90
Tatsujin	£31.90
New Zealand Story	£31.90
Sokoban	£31.90
Herzog Zwei	£31.90
Kujakuoh 2	£31.90
Golden Axe	£33.90
Fantasy Zone 2	£33.90
Ghouls and Ghosts	£39.90

Nintendo Gameboy Software

Super Marioland	£24.90
Sokoban	£24.90
Shanghai	£24.90
Tennis	£24.90
Tetris	£24.90
Alleyway	£24.90
Mickey Mouse	£24.90
Hyper Loderunner	£24.90
Castlevania	£24.90
Baseball	£24.90
Pinball	£24.90
Beach Volley	£24.90
Golf	£24.90
Nemesis	£24.90
Motocross Maniacs	£24.90
Master Karateka	£31.90

Atari Lynx

Electro Cop	£39.90
Blue Lightning	£39.90
Gates of Zendokon	£39.90

PC Engine Accessories

Joystick XE-1 PRO	£59.00
Joystick XE-1 ST	£29.90
Joypad (Autofire)	£14.90
5-player adaptor	£19.90

Sega Megadrive Accessories

Joystick XE-1 ST	£29.90
Joypad	£19.90

For any details call: 01-587 1500 or Fax: 01-735 5998 Send cheques/PO's to:

PC Engine Services, Southbank House, Black Prince Road, London SE1 7SJ

Prices for machines and accessories are incl. p+p. For software please add £1.00. No extra postage required for software if you order a machine or accessories.

Mail Order only

MEAN MACHINES

PC KID

▲ Chomping a mega-kebab puts Kid in invincible psycho mode!

BY HUDSOFT

Set in prehistoric times, this Wonderboy-style scrolling platform game has the hero, a slap-head baldy called PC Kid, running and jumping his way through many levels, head butting an unbelievably weird load of beasts who run, hop and fly around him.

Each collision with a beastie diminishes energy, but there are loads of fruits to collect to top your total, and there are also kebabs!! Eat one of those and you can kill an enemy with one head butt. Eat a second and you become invincible for a short period of time!

There are a variety of levels, starting off in the Prehistoric countryside. Get to the end of that and it's across a volcanic landscape, followed by a hazardous clamber over the back of a massive dinosaur - get to his head and he opens his mouth, allowing PC Kid to continue his mission through the monster's stomach!! Weird, eh?

And that's only the beginning...

▲ Bean the bronto and dive down his throat.

▼ Do his head in and you've beaten level one!

C+VG HIT!

PC ENGINE £29.90

Don't despair when I tell you that PC Kid is another Wonderboy derivative, as it's by far the best you'll ever see - miles better than the original, in fact! The graphics are truly superb - some of the baddies in the game are the most weird and wonderful I've ever seen, with bouncing dinosaurs, smiling dragonflies and huge monsters with centre partings! Music and sound effects are fab, with loads of suitably prehistoric jingles adding to the atmosphere. But what's most important is gameplay - and it's brilliant. Lots of levels (I've found five massive ones up to now) and heaps of angry baddies on each level keep you on your toes from the start, and of course there's the nasty end-of-level big boys to contend with. Engine owners - miss PC Kid at your peril!

PAUL RAND

GRAPHICS	89%
SOUND	91%
VALUE	92%
PLAYABILITY	94%
OVERALL	93%

SUNCOMP

DEPT. C&VG
39 Edmunds Road, Cranwell Village
Sleaford, Lincs. NG34 8EL
Phone 0400 62046

	IBM	Amiga	C64 Disc	C64 Cass	AMSTRAD Disc	AMSTRAD Cass	SPEC	+3	ST
ALTERED BEAST	—	19.99	11.99	7.99	11.99	7.99	7.99	—	15.99
BEACH VOLLEY	19.99	19.99	11.99	7.99	11.99	7.99	7.99	11.99	15.99
BOMBER		23.99	15.99	11.99	—	—	11.99	—	23.99
CABAL	—	—	11.99	7.99	11.99	7.99	7.99	11.99	15.99
CODEMASTERS CD	—	—	15.99	15.99	15.99	15.99	15.99	15.99	—
D. D'BLE H. RACE	15.99	15.99	17.99	7.99	—	—	—	—	15.99
DRAKKHEN	23.99	23.99	—	—	—	—	—	—	23.99
F29 RETALIATOR	—	19.99	—	—	—	—	—	—	19.99
GAZZA S. SOCCER	—	19.99	11.99	7.99	11.99	7.99	7.99	11.99	19.99
HARD DRIVIN'	21.99	15.99	11.99	7.99	11.99	7.99	7.99	11.99	15.99
KEEF THE THEIF	19.99	19.99	—	—	—	—	—	—	—
KICK OFF	—	15.99	11.99	6.50	11.99	7.99	7.99	11.99	15.99
MYTH	—	—	11.99	7.99	11.99	7.99	—	11.99	—
P47 THUNDERBOLT	—	19.99	11.99	7.99	11.99	7.99	7.99	11.99	—
PIRATES	—	—	15.99	11.99	—	—	—	—	19.99
RED STORM RISING	—	19.99	15.99	11.95	—	—	—	—	19.99
RETROGRADE	—	—	19.40	7.99	—	—	—	—	—
ROCK N ROLL	—	15.99	11.99	7.99	11.99	7.99	7.20	10.40	15.99
7 GATE OF JAMBALA	—	19.99	11.99	7.99	—	—	—	—	15.99
SIM CITY	—	23.99	11.99	—	—	—	—	—	—
SPACE ACE	—	35.99	—	10.40	—	—	10.40	—	35.99
STAR WARS TRILOGY	—	19.99	15.99	10.49	15.99	10.40	10.40	15.99	19.99
STRIDER	—	19.99	11.99	7.99	11.99	7.99	7.99	—	15.99
SUPER WONDERBOY	—	19.99	11.99	7.99	11.99	7.99	7.99	—	15.99
THE BIZ	—	—	12.99	11.99	—	11.99	11.99	—	—
THE CHAMP	—	19.99	11.99	7.99	—	—	—	—	—
THE UNTOUCHABLES	15.99	19.99	11.99	7.99	11.99	7.99	7.99	11.99	15.99
TOOBIN'	19.99	15.99	11.99	7.99	11.99	7.99	7.99	11.99	25.99
TREAS. ISLAND DIZ	—	4.99	—	2.99	—	2.99	2.99	—	4.99
TURBO OUTRUN	—	19.99	11.99	7.99	11.99	7.99	7.99	—	15.99
ULTIMATE DARTS	—	15.99	11.99	7.99	—	—	—	—	15.99
WEIRD DREAMS	21.99	19.99	11.99	7.99	—	—	—	—	19.99
WINDWALKER	23.99	23.99	15.99	—	—	—	—	—	23.99
X OUT	—	15.99	11.99	7.99	11.99	7.99	7.99	11.99	15.99

MANY OTHER TITLES ALSO AVAILABLE, INCLUDING BUDGETS.
SEND FOR LIST OR RING STATING WHICH FORMAT REQUIRED. IF YOU CAN'T SEE WHAT YOU WANT – GIVE US A RING – WE'RE HERE 7 DAYS A WEEK.
NEW TITLES ARE SENT ON DAY OF RELEASE.
POST AND PACKING INCLUDED FOR GREAT BRITAIN,
PLEASE ADD £1 FOR EEC AND £2 FOR OVERSEAS.
WE ALSO SUPPLY COMPUTERS, JOYSTICKS, ETC.
CONTACT US FOR OUR VERY REASONABLE PRICES.
PLEASE MAKE CHEQUES AND POSTAL ORDERS PAYABLE TO:

SUNCOMP.

MAIL ORDER ONLY.

TELEGAMES

Europe's Largest Stock of Video Games and Cartridges for:

NINTENDO GAMEBOY
SEGA MEGA DRIVE
KONIX
PC Engine
COLECO VISION
PC SUPER GRAFX
LYNX
INTELLIVISION
ATARI 2600 and 7800
Nintendo
SEGA

Also available one great video
(over 400 games shown)
What Games can I buy?
Which console is compatible?
Do I need a monitor?
What is SCART?
How about NTSC–PAL–SECAM?
All these, and more, answered for just £14.95.
Order Now.

TELEGAMES,
Wigston, Leicester LE8 1TE (0533 880445)
SAE for full list or 'phone you order now
Still Europe's Largest Video Game Centre

HOLMESOFT

MAIL ORDER DIVISION OF ESTABLISHED RETAILER

ALDERWOOD CENTRE, SEDGLEY, DUDLEY, W. MIDLANDS, DY3 3QY (TEL: 0902-313600/880971)

SAME DAY DESPATCH

TITLE	Spec Cass	Spec Disk	C-64 Cass	C-64 Disk	Amst Cass	Amst Disk
100% Dynamite	10.94	—	10.95	13.95	10.99	—
A.P.B.	7.44	11.94	7.45	11.95	7.49	11.99
Airborne Ranger	6.94	10.94	10.45	14.95	10.49	14.99
Altered Beast	7.44	—	7.45	11.95	7.49	11.99
Arcade Muscle	10.94	—	9.99	11.99	9.99	—
Australian Rules Football	6.94	—	6.95	10.95	6.99	10.99
Barbarian-2 (Palace)	6.94	10.94	7.45	10.95	7.49	10.99
Batman: The Movie	7.44	11.94	7.45	11.95	7.49	11.99
Beach Volley	7.44	11.94	7.45	11.95	7.49	11.99
Betrayal	6.94	10.94	6.95	10.95	—	—
Biz Collection	10.94	—	10.95	13.95	10.99	—
Black Tiger	6.94	11.94	7.45	11.95	7.49	11.99
Blood Money	—	—	6.95	9.95	—	—
Bloodwych	7.44	11.94	7.45	11.95	7.49	11.99
Bomber (Fighter)	11.94	—	11.95	14.95	11.99	14.99
Boxing Mgr World Champ	6.94	—	6.95	10.95	6.99	10.99
Cabal	7.44	11.94	7.45	11.95	7.49	11.99
California Games	6.94	11.94	7.95	11.95	6.99	11.99
Carrier Command	10.44	13.94	10.45	13.95	10.49	13.99
Chambers of Sha-o-lin	6.94	10.94	6.95	10.95	6.99	10.99
Championship Golf	6.94	—	6.95	—	6.99	—
Chase H.Q.	7.44	11.94	7.45	11.95	7.49	11.99
Coin-Op Hits (US Gold)	9.94	11.94	9.95	14.95	9.99	14.99
Continental Circus	7.44	11.94	7.45	11.95	7.49	11.99
Crazy Cars-2	6.94	10.94	6.95	10.95	6.99	10.99
Cricket Master	6.44	—	6.45	10.95	6.49	10.99
Cybernoid	6.94	10.94	6.95	10.95	6.99	10.99
Dan Dare 3	7.44	11.94	7.45	11.95	7.49	11.99
Double Dragon-2	6.94	10.94	6.95	10.95	6.99	10.99
Dr. Doooms Revenge	7.44	11.94	7.45	11.95	7.49	11.99
Dragon Ninja	6.94	11.94	7.45	11.95	7.49	11.99
Dragon Spirit	7.44	11.94	7.45	11.95	7.49	11.99
Duet (Test Drive-2)	6.94	10.94	6.95	12.95	6.99	12.99
Dynamite Dux	7.44	—	7.45	11.95	7.49	11.99
E. Hughes Int. Soccer	6.94	10.94	6.95	10.95	6.99	10.99
Epyx Action Collection	9.94	14.94	9.95	13.95	9.99	17.99
Ext. Planet of Robot	7.44	11.94	7.45	11.95	7.49	11.99
Euro Superleague	6.94	10.94	6.95	10.95	6.99	10.99
F-16 Combat Pilot	—	—	10.95	13.95	—	—
Fernandez Freddy's B. Top	6.94	10.94	6.95	10.95	6.99	10.99
Fighting Soccer	7.44	11.94	7.45	11.95	7.49	11.99
Football Director 2 128k	13.94	14.44	—	—	—	14.49
Football Manager-2	6.94	10.94	6.95	10.45	6.99	10.99
Football Mgr World Cup	6.94	10.94	6.95	10.95	6.99	10.99
Footballer of Year-2	7.44	11.94	7.45	11.95	7.49	11.99
Footballer Mgr. -2 Exp.	5.44	—	5.45	6.95	5.49	6.99
Forgotten Worlds	6.94	10.94	7.45	11.95	7.49	11.99
Fun School 2 (Under Age)	6.94	9.94	6.95	9.95	6.99	9.99
Game, Set & Match-2	9.94	—	9.95	14.95	9.99	14.99
Games Crazy Coll.	9.94	11.94	9.95	11.95	9.99	11.99
Galaxy Force	7.44	—	7.45	11.95	7.49	11.99
Gazza's Super Soccer	6.94	10.94	6.95	10.95	6.99	10.99
Ghostbusters-2	7.94	—	7.95	11.95	7.99	11.99
Ghouls & Ghosts	6.94	10.94	6.95	10.95	6.99	10.99
Giants Collection	10.94	14.94	10.95	13.95	10.99	14.99
Gunship	9.94	13.94	10.95	13.95	10.99	13.99
Hard Driving	7.44	11.94	7.45	11.95	7.49	11.99
Heroes of the Lance	6.94	11.94	7.45	11.95	6.49	11.99
In Crowd Collection	11.94	—	11.95	14.95	11.99	—
Ind. Jones & Last Crusade	7.44	11.94	7.45	11.95	7.49	11.99
Iron Lord	7.44	11.94	6.95	12.95	6.99	12.99
Jack Nicklaus Golf	6.94	12.94	6.95	12.95	6.99	12.99
Kayden-Garth	6.94	10.94	6.95	10.95	6.99	10.99
Kenny Dalglish Soc. Mgr	6.44	10.94	6.95	10.95	6.99	10.99
Kick Off	6.94	10.94	6.95	10.95	6.99	10.99
Knight Force	6.94	10.94	6.95	10.95	6.99	10.99
Last Ninja-2	7.94	—	9.95	—	9.99	10.99
Laser Squad	6.94	10.94	6.95	10.95	6.99	10.99
Leaderboard Collection	9.94	—	10.95	14.95	9.99	14.99
Liverpool FC	6.94	10.94	6.95	10.95	6.99	10.99
Manchester Utd FC	6.94	10.94	6.95	10.95	6.99	10.99
Master Grand Prix	7.44	11.94	7.45	11.95	7.49	11.99
Mega-Games Vol 2	9.94	11.94	9.95	11.95	9.99	11.99
Megamix Coll	10.94	13.94	10.95	13.95	10.99	13.99
Micropose Soccer	6.94	10.94	10.95	13.95	10.99	13.99
Mini Office 2	—	—	12.95	15.95	12.99	15.99
Moonwalker	7.44	11.94	7.45	11.95	7.49	11.99
Mr Heli	6.94	10.94	6.95	10.95	6.99	10.99
Myth	6.94	11.44	6.95	11.45	6.99	11.49
National, The	6.94	—	—	—	6.99	—
Navy Moves	7.44	11.94	7.45	11.95	7.49	11.99
New Zealand Story	7.44	11.94	7.45	11.95	7.49	11.99
Ninja Warriors	7.44	11.94	7.45	11.95	7.49	11.99
Operation Thunderbolt	6.94	11.94	6.95	11.95	6.99	11.99
Oriental Games	6.94	10.94	6.95	10.95	6.99	10.99
P-47 Thunderbolt	6.94	10.94	6.95	10.95	6.99	10.99
Pac-Land	6.44	10.94	—	10.95	6.49	10.99
Pac-Mania	6.44	10.94	6.95	10.95	6.99	10.99
Pictionary	9.94	14.94	9.95	14.95	9.99	14.99
Pipe Mania	6.94	10.94	6.95	10.95	6.99	10.99
Player Manager	6.94	10.94	6.95	10.95	6.99	10.99
Power Drift	7.44	11.94	7.45	11.95	7.49	11.99
Pro. Stealth Fighter	10.94	11.94	10.95	13.95	10.99	13.99
Pro Tennis Tour	7.44	11.94	7.45	11.95	7.49	11.99
Purple Saturn Day	6.94	10.94	6.95	10.95	6.99	10.99
Quarterback	7.44	11.94	7.45	11.95	7.49	11.99
R-Type	7.44	—	7.45	11.95	7.49	11.99
Rainbow Islands	6.94	10.94	6.95	10.95	6.99	10.99
Rainbow Warrior	6.94	10.94	6.95	10.95	6.99	10.99
Rally Cross Challenge	6.94	10.94	6.95	10.95	6.99	10.99
Rambo-3	6.94	11.94	7.45	11.95	7.49	11.99
Renegade-3	6.94	11.94	7.45	11.95	7.49	11.99
Retrograde	—	—	6.95	10.95	—	—
Rick Dangerous	6.94	10.94	6.95	10.95	6.99	10.99
Robocop	7.44	11.94	7.45	11.95	7.49	11.99
Rock 'n' Roll	6.44	10.94	6.95	10.95	6.99	10.99
Rock Star Ate	6.94	10.94	6.95	10.95	6.99	10.99
Rod Pike Horror Coll.	6.94	—	6.95	11.95	6.99	—
Run the Gauntlet	7.44	11.94	7.45	11.95	7.49	11.99
Running Man	6.94	10.94	6.95	10.95	6.99	10.99
S.D.I.	4.94	—	4.95	11.95	6.99	11.99
Saint & Greavsie	6.44	9.94	6.95	10.95	6.99	10.99
Scape Ghost	10.44	10.94	10.45	10.95	10.49	10.99
Scrabble Sports	6.94	10.94	6.95	10.95	6.99	10.99
Sharla	—	—	6.95	10.95	—	—
Shinobi	7.44	11.94	7.45	11.95	7.49	11.99
Silkworm	7.44	11.94	7.45	11.95	7.49	11.99
Snoopy	6.94	10.94	6.95	10.95	6.99	10.99
Soccer Spectacular Coll.	9.94	12.94	9.95	12.95	9.99	12.99
Soccer Squad Coll.	7.44	11.94	7.45	11.95	7.49	11.99
Space Harrier 2	6.94	10.94	6.95	10.95	6.99	10.99
Special Action Coll.	9.94	14.94	9.95	14.95	9.99	14.99
Speedball	6.94	11.94	6.95	11.95	6.99	11.99
Sporting Triangles	7.44	11.94	7.45	11.95	7.49	11.99
Star Glider-2	9.94	12.94	9.95	12.95	9.99	12.99
Star Trek	—	—	6.95	9.95	6.99	10.99
Star Wars Trilogy	9.94	14.94	9.95	14.95	9.99	14.99
Stormlord	6.94	10.94	6.95	10.95	6.99	10.99
Story So Far. Chap 4	9.94	13.94	9.95	10.95	6.99	13.99
Strider	7.44	11.94	7.45	10.95	7.49	11.99
Stunt Car Racer	6.94	10.94	6.95	10.95	6.99	10.99
Super Wonderboy	7.44	—	7.45	11.95	7.49	11.99
Supreme Challenge Coll	8.94	12.94	8.95	12.95	8.99	12.99
Switchblade	7.44	11.94	7.45	11.95	7.49	11.99
Tait's Coin-Op Hits	9.94	—	9.95	13.95	9.99	—
Tank Command	9.94	12.94	9.95	12.95	9.99	12.99
Ten Great Games-3	9.94	11.94	9.95	11.95	9.99	11.99
Terry's Big Adventure	6.94	10.94	6.95	10.95	6.99	10.99
Thalamus - The Hits	—	—	10.95	13.95	—	—
Thrill Time Gold 2	6.94	—	6.95	10.95	6.99	10.99
Thrill Time Platinum 1	8.94	—	8.95	10.95	8.99	—
Thunderbirds	8.94	10.94	8.95	10.95	8.99	10.99
Thunderblade	4.94	10.44	5.95	10.95	6.49	10.99
Tiger Road	3.94	10.94	6.95	11.95	3.99	11.99
Time & Magic Coll.	5.94	10.94	5.95	10.95	9.99	10.99
Times Of Lore	6.94	10.94	6.95	10.95	6.99	10.99
Tin Tin	6.94	10.94	6.95	10.95	6.99	10.99
Tolkien Trilogy	9.94	13.94	9.95	13.95	9.99	13.99
Tom & Jerry 2	7.44	11.94	7.45	11.95	7.49	11.99
Toobin'	7.44	11.94	7.45	11.95	7.49	11.99
Track Suit Manager	6.94	—	6.95	—	6.99	—
Train, The	2.94	—	2.95	—	2.99	—
Treble Champions	6.94	—	6.95	10.95	6.99	10.99
Trivia	3.44	—	3.45	7.45	3.49	7.49
Turbo Outrun	6.94	10.94	6.95	10.95	6.99	10.99
Tusker	7.44	11.94	7.45	11.95	7.49	11.99
Untouchables	7.44	11.94	7.45	11.95	7.49	11.99
Vendetta	7.44	11.94	7.45	11.95	7.49	11.99
Vigilante	6.94	10.94	6.95	10.95	7.49	11.99
Vindicator (Tonger)	7.44	11.94	7.45	11.95	7.49	11.99
War in Middle Earth	7.44	11.94	7.45	11.95	7.99	11.99
We Are The Champions	7.44	14.94	7.45	14.95	7.49	14.99
Weird Dreams	9.94	12.94	9.95	12.95	9.99	12.99
Wicked	7.44	11.94	7.45	11.95	7.49	11.99
Wild Streets	6.44	10.94	6.95	10.95	6.99	10.99
Winners Collection	9.94	14.94	9.95	13.95	9.99	14.99
Xenon	6.94	10.94	6.95	9.95	6.99	10.99
Xenophobe	6.94	10.94	6.95	10.95	6.99	10.99
X-Out	6.94	10.94	6.95	10.95	6.99	10.99
Xybots	7.44	11.94	7.45	11.95	7.49	11.99

16 BIT	ST	AMIGA	IBM
A.P.B.	14.99	14.95	18.99
Altered Beast	14.99	17.95	—
Aquanaut	17.99	17.95	—
Armada	21.99	21.95	23.99
Austerlitz (Battle of)	17.99	17.95	19.99
Axel's Magic Hammer	14.99	14.95	—
Barbarian-2 (Psygnosis)	16.99	16.95	—
Bat of Brian- Their Finest Hour	17.99	17.95	18.99
Batman: The Movie	14.99	17.95	—
Battle Squadron	17.99	17.95	—
Beach Volley	14.99	17.95	—
Betrayal	16.99	16.95	17.99
Blade Warrior	17.99	17.95	—
Blood Money	16.99	16.95	17.99
Bloodwych	17.99	17.95	—
Bloodwych Data	11.49	11.45	—
Blue Angels	17.99	17.95	18.99
Bomber (Fighter ...)	21.99	21.95	26.99
Boxing Manager	13.99	13.95	—
Cabal	14.99	17.95	—
Chambers of Shaolin	13.99	16.95	—
Chaos Strikes Back	17.99	17.95	—
Chase H.Q.	14.99	17.95	—
Conflict in Europe	17.99	17.95	—
Continental Circus	14.99	14.95	—
Cyberball	13.99	13.95	17.99
Cycles	16.99	16.95	17.99
Daily Double Horse Racing	13.99	13.95	14.99
Darius+	13.99	16.95	—
Demons Tomb	17.99	17.95	18.99
Dragon Dragon-2	14.99	14.95	18.99
Dr Dooms Revenge	17.99	17.95	18.99
Dragon Ninja	14.99	17.95	15.99
Dragon Scape	14.99	14.95	—
Dragon Spirit	14.99	14.95	18.99
Dragons Breath	21.99	21.95	—
Dragon of Flame (AD&D)	17.99	17.95	18.99
Drakken	19.99	19.95	21.99
Driving Force	13.99	16.95	—
Duet (Test Drive-2)	16.99	16.95	17.99
Dungeon Quest	17.99	17.95	—
Dynamic Debugger	—	17.95	—
Dynamite Dux	14.99	17.95	—
Esc Planet of Robot Monsters	14.99	14.95	18.99
European Space Shuttle	26.99	26.95	—
European Superleague	13.99	13.95	—
F-16 Combat Pilot	16.99	16.95	17.99
F-29 Retaliator	17.99	17.95	—
Falcon F-16	17.99	21.95	27.99
Falcon F-16, Mission Disk	14.99	14.95	—
Ferrari Formula 1	17.99	17.95	18.99
Fighting Soccer	14.99	17.95	—
First Contact	16.99	16.95	—
Football Mgr-2, Exp	13.99	13.95	14.99
Football Mgr-World Cup Ed	13.99	13.95	14.99
Footballer of Year-2	14.99	14.95	—
Forgotten Worlds	14.99	14.95	15.99
Fun Schools 2 (state age)	14.99	14.95	17.99
Future Wars	17.99	17.95	—
Galaxy Force	14.99	17.95	—
Gazza's Super Soccer	16.99	16.95	—
Ghostbusters-2	17.99	17.95	22.99
Ghouls & Ghosts	13.99	16.95	—
Hard Driving	14.99	14.95	18.99
Hills Far (AD&D)	17.99	17.95	18.99
Hound of Shadow	17.99	17.95	18.99
I. Jones & L. Cruz (Adv)	17.99	17.95	22.99
Interphase	17.99	17.95	22.99
Iron Lord	17.99	17.95	18.99
It Came from the Desert	21.99	1mb 21.95	24.99
Jack Nicklaus Golf	17.99	17.95	18.99
K. Dalglish S/Match	14.40	14.45	—
Kick Off	13.99	13.95	17.99
Kick Off/Extra Time	6.99	6.95	—
Laser Squad	13.99	17.95	17.99
Leisure Suit Larry-2	21.99	26.95	22.99
Lightforce Collection	17.99	17.95	—
Liverpool FC	14.99	17.95	18.99
Lost Patrol	14.99	17.95	—
Magnum 4 Collection	21.99	21.95	—
Manchester Utd FC	16.99	16.95	—
Manhunter-2, San Francisco	21.99	21.95	22.99
Mansac Mansion	17.99	17.95	18.99
Mid-Winter	19.99	19.95	—
Mr Heli	16.99	16.95	—
Never Mind	13.99	13.95	17.99
New Zealand Story	14.99	17.95	—
Nigel Mansell G.P.	5.99	5.95	—
Ninja Warriors	14.99	14.95	—
North & South	16.99	16.95	—
Onslaught	16.99	16.95	—
Ooze	16.99	16.95	17.99
Operation Thunderbolt	14.99	17.95	—
Oriental Games	16.99	16.95	—
P-47 Thunderbolt	16.99	16.95	17.99
Paperboy	13.99	13.95	17.99
Pipe Mania	17.99	17.95	18.99
Player Manager	13.99	13.95	—
Populous	17.99	17.95	18.99
Populous Data Promised Land	7.49	7.45	7.49
Power Drift	17.99	17.95	—
Pro Tennis Tour	17.99	17.95	18.99
Quarterback	14.99	14.95	18.99
R-Type	14.99	17.95	—
Rainbow Islands	14.99	17.95	—
Rick Dangerous	16.99	16.95	—
Robocop	14.99	17.95	15.99
Rock 'n' Roll	13.99	13.95	—
Scape Ghost	13.99	13.95	14.99
Scramble Sports	13.99	13.95	14.99
Seven Gates to Jambala	17.99	17.95	—
Shadow of the Beast	25.99	25.95	—
Shoot 'Em Up Const.	21.99	21.95	—
Silkworm	14.99	14.95	—
Sim City	19.99	19.95	20.99
Space Harrier 2	13.99	13.95	—
Star Flight	17.99	17.95	18.99
Star Glider-2	14.99	14.95	—
Star Wars Trilogy	17.99	17.95	—
Strider	14.99	17.95	18.99
Stryx	13.99	13.95	—
Stunt Car Racer	16.99	16.95	17.99
Super Cars (Gremlin)	14.99	14.95	17.99
Super Puffy (F Saga 2)	14.99	14.95	—
Super Wonderboy	14.99	17.95	—
Tetris	21.99	21.95	—
Tin Tin	17.99	17.95	—
Toobin	14.99	14.95	18.99
Tower of Babel	16.99	16.95	—
Treasure Trap	17.99	17.95	18.99
Turbo Outrun	13.99	16.95	17.99
TV Sports Basketball	—	21.95	22.99
TV Sports Football	17.99	21.95	22.99
Twin Worlds	17.99	17.95	—
U.M.S.-2	16.99	16.95	26.99
Ultimate Golf (Greg Norman)	17.99	17.95	18.99
Untouchables	14.99	17.95	—
Vette (Corvette)	19.99	19.95	20.99
War in Middle Earth	14.99	14.95	18.99
Wayne Gretzky Ice Hockey	16.99	16.95	17.99
Wild Streets	16.99	16.95	—
Wild Walker	20.99	20.95	21.99
Winners Collection	21.99	21.95	—
X-Out	13.99	17.95	—
Xenon-2 (Megablast)	16.99	16.95	17.99

SEGA-NINTENDO-PC ENGINE		Joysticks, Add-ons Etc.	
Sega Light Phaser	29.95	10x3.50" Disks	9.99
Afterburner	24.95	10x5.25" Disks	4.99
Alex Kidd 3 (Hi-Tech)	24.95	Action Replay Mk. VI	33.99
Altered Beast	24.95	4-Player Adap (ST/Amiga)	5.99
American Pro-Football	24.95	Amstrad Modulator/Psu	30.95
Basketball Nightmare	24.95	CBM-64 Data Recorder	24.95
California Games	27.95	KCS Power Cart (CB4)	17.99
Double Dragon	24.95	Centronics Printer Lead	9.99
Dynamite Dux	27.95	Cheetah 125+ Joystick	7.99
Galaxy Force	27.95	Comp. Pro-5000 Extra	15.49
Ghostbusters	27.95	Cruiser + Joystick	9.49
Golden Axe	29.95	Disk box (100 size)	9.99
Outrun/Outrun 3D	24.95	Dust Cover (soft)	5.99
Psycho Fox	24.95	Kempston Jy Interface	7.99
R-Type	29.95	Konix Speedking	9.99
Rambo 3	24.95	Konix Mat & Card	29.99
Rampage	24.95	Magnum Lightgun (SP+2)	29.95
Rastan	24.95	Mouse Mat (Lindder)	4.99
Scramble Sports	24.95	Mouse+Holder+Mat	29.99
Shinobi	24.95	Multiface ST	59.95
Spelbound	29.95	Quickshot 130	11.99
Tennis Ace	24.95	Quickshot Warrior	12.99
Thunderblade	24.95	Quickshot-II Turbo	9.99
Vigilante	24.95	Racemaker (Euromax)	26.99
Wonderboy 3	27.95		

Cheque/PO/Eurocheque payable to: Holmesoft
UK P&P inc (Rec deliv 50p)
Europe add 75p per item
Elsewhere £1.50 (Airmail)

UNLISTED ITEMS
20% OFF FULL PRICE SOFTWARE
10% off Budget Games
5% off Computers

Stock items usually by return
NOTE Forthcoming release will be sent on day of release
SAE for software/hardware lists.

CLOUD KING-DOMS

LOGOTRON

Cloud Kingdoms, so we're informed by the press release, stars the first injection-moulded, eight-way rolling, rubber bottomed software hero - and who are we to argue? No-one, that's who. Thirty-two cloud kingdoms are yours for the pillaging, as you, the aformentioned bouncy-bummed character, rush around collecting diamonds and fruit while dodging various pitfalls like ice, trapdoors and acid pools! Oo-err, sounds a bit hard, but you can pick up bonus items such as wings, clocks and fizzy pop! Logotron are touting Cloud Kingdoms as a Super Mario beater in terms of addictivess, which sounds a bit ambitious if you ask us. Let's wait and see...

RELEASE: ST AMIGA PC C64, MARCH
PRICE: ST AMIGA £24.99, PC £29.99, C64 £9.99

CASTLE MASTER

DOMARK/IN-CENTIVE

The latest Freescape effort is a joint venture between Domark and Incentive, and it looks as though it's going to be the best of the lot. Featuring nippy, animated 3D graphics (as opposed to the rather static ones seen in the earlier Freescape games) Castle Master is, predictably, set in a haunted castle, from which you've got to escape before you're grabbed by the ghoulies (snigger). To assist you in your endeavours is a spirit-level (guffaw). Yes, it looks just like a real spirit-level, except that this one's used to check on the number of ghosts

KID GLOVES

LOGOTRON

After picking up some old boxing gloves in his uncle's attic, Kid is confused (and quite rightly so, we feel) to find himself mysteriously transported to the heart of the Amazon jungle. His only hope of returning lies in the gloves, but, treacherous items of sportswear that they are, they decide to take him on a trip around the world instead. Jolly platform-packed action is the name of the game in Kid Gloves, which Logotron

KLAX

DOMARK

Corky oh-lorky! Is this really the coin-op that everyone raved about when it was launched at the ATEI arcade show in mid-January? Well, yes it is, actually. Over the last few months Domark have secretly been programming home conversions of Klax alongside the development of the fabulous Tetris-like arcade game, with the result that the home versions are practically finished already! Compare the screenshots here with those in the arcade review and you'll see just how close the ST translation is. We've seen demos of the Spectrum game, too, and that looks equally superb.

RELEASE: AMIGA ST, SPECTRUM, C64, AMSTRAD, PC APRIL 10TH
PRICE: AMIGA ST, £19.99, SPECTRUM C64 AMSTRAD £9.99, PC £24.99

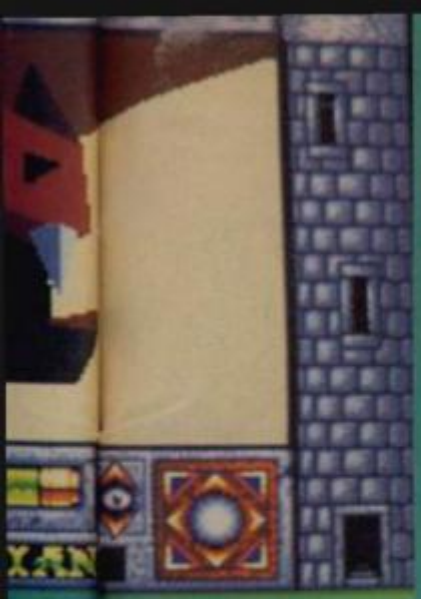

the vicinity - not to
ndout whether the
astle walls are at right
nges. If you want to
ndout whether the
ame is as rubbish as
he joke (which we're
ure it won't be) check
ut the review which
hould arrive faster than
speeding spook - and
hat's fast!
RELEASE: ST AMIGA
PC MARCH
PRICE: ST AMIGA PC,
£19.99

EM-PEROR OF ROME

ELECTRONIC ARTS

The designer of Cinemaware's Defender of the Crown, Kellyn Beeck, has knocked together this Caesar simulation which puts you at the head of the Roman Empire, no less! Quash uprisings in the Senate, Conquer the Visigoths, get off with Cleopatra, come, see, conquer, "and all without leaving your armchair!"

Amongst all the planning and battle tactics there are several arcade sequences to keep you occupied, such as gladiator beat 'em ups, chariot racing drive 'em ups and ship sailing ram 'em ups. We've played the demo and it all seems like ripping fun, so watch out for the game (and the review) soon, you PC owners! C64 and Amiga versions are planned, but no dates yet.

RELEASE: PC APRIL
PRICE: PC £24.99

are putting on a par with Rick Dangerous for playability. Magic spells, extra weapons, etc, etc are all there, so watch out for Kid and his gloves in a computer shop near you, soon.
RELEASE: ST AMIGA, MARCH
PRICE: ST AMIGA £24.99

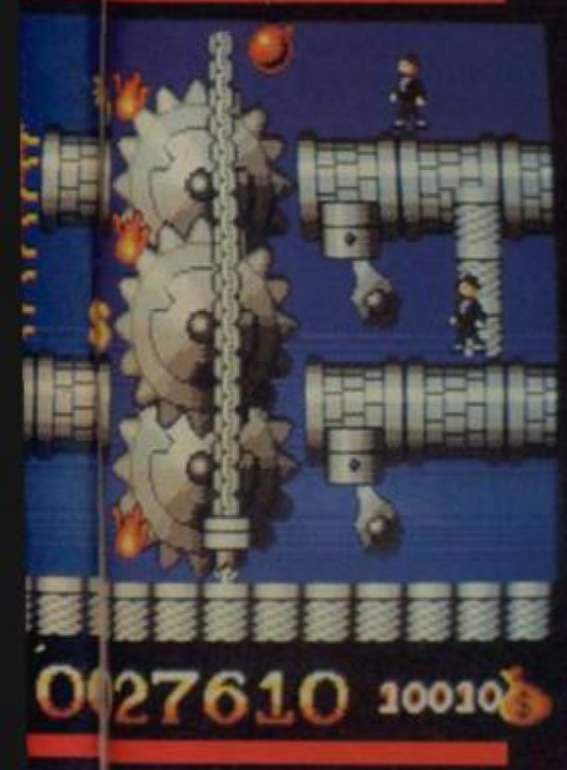

37

KNIGHTS OF THE CRYS-TALLION

US GOLD

After working on various Cinemaware releases (Rocket Ranger being one), Bob Williams turned his hand to this unusual Amiga RPG. Billed as a "culture simulator", Knights is set in a community living in the skeleton of a dead sea monster. Your task is to become one of the leaders of the community, a Knight of the Crystallion, by skilfully running your family finances, exercising your telepathic powers in a magic card game, mastering a board game, then finding a Crystallion egg and hatching it. The Amiga game features ray-traced, HAM-mode graphics and amazing computer-generated soundtracks which sound very Peter Gabriel-esque. We'll be having a closer look at Knights of Crystallion next month, so Amiga owners, watch this space...

RELEASE: AMIGA APRIL
PRICE: £29.99

DEFENDERS OF THE EARTH

ENIGMA VARIATIONS

Here's another license from the people who brought you Gilbert - Escape From Drill, and it's a conversion of the topper cartoon, shown on BBC1's Going Live each Saturday morning. Led by Flash Gordon, the Defenders - Mandrake the Magician, Lothar (the world's most powerful man) and The Phantom, who can summon the strength of ten tigers, join forces to do battle with Flash's arch enemy Ming The Merciless and his army of Ice Robots and put an end to the Mongolian's latest meglomanic scheme. The Defenders, together with their mascot Zuffy, get down to some real arcade biff 'n' blast antics which, judging by the screenshot shown here, look as though they could make the game something a bit spesh.

RELEASE: ST AMIGA C64 SPECTRUM AMSTRAD, MARCH
PRICE: ST AMIGA £19.95, C64 SPECTRUM AMSTRAD £9.95

SKIDZ

GREMLIN

While all you two-wheeler fashion freaks are stocking up on all things to do with mountain bikes (Randy's little brother included), poor old Gremlin are releasing a game about BMX's - remember those old boneshakers, eh? Seven levels of inner-city mayhem including a construction site, a canal

XIPHOS

ELECTRONIC ZOO

Two games in one from the people who released the rather poopy Chomp!. Five different universe levels (that's what it says here, anyway) are yours for the decimating as you take to the ether to seek out and destroy the Xiphons' newest defence system, Xiphos, which is disrupting the space/time continuum and causing all sorts of havoc for the locals. Xiphos merges the two game styles of shoot 'em up and simulation into a game which, at the very least, can't be as bad as Electronic Zoo's goldfish simulator (ha ha).

RELEASE: ST AMIGA JUNE, PC JULY
PRICE: ST AMIGA PC, £24.95

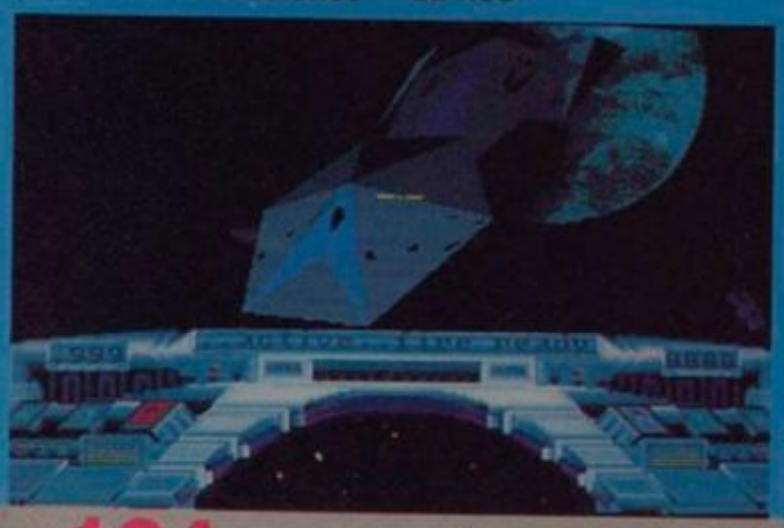

SKI OR DIE!

ELECTRONIC ARTS

The sequel to the highly addictive and graphically excellent Skate or Die is almost with us - only this time the players battle it out in the snowy Alps! Take part in the Snowboard Half-Pipe, Acro Aerials, Innertube Thrash, Snowball Blast and Downhill Blitz, all organised by those silver-tongued devils Rodney and Lester, who have sold up and moved to colder climes. Up to five players can compete, and with even more moves than in the previous game it plays, looks and sounds pretty good.

RELEASE: PC MARCH, C64 SUMMER
PRICE: PC £24.99, C64 £TBA

and the dreaded China-town district are to be negotiated so that the BMX'er can become the "hippest and smartest kid in town". Catch the yobbos to earn cash and buy lots of def gear for your bike, then hit the streets and show those snobby mountain bikers something REALLY hot!
RELEASE: ST AMIGA, MARCH
PRICE: ST AMIGA, £19.99

E-MOTION
US GOLD

Don't be fooled by the title - there's no room for sentimentality in this game. The "E" stands for Einstein, because E-Motion is set in the mysterious and dangerous world of the subnuclear particle. One or two players have to use their tiny subspaceships to bump like-coloured particles together so that they annihilate each other. When two different particles collide, they each split in two, making clearing the level even more difficult. To make things even more difficult, later levels feature particles and ships connected by elastic threads, and obstacles to manoeuvre around. The Assembly Line (the team which programmed Interphase and Pipemania) have produced the (very pretty) versions of this odd but addictive little game and the 8 bit versions are by The Code Monkeys. Reviews next month.

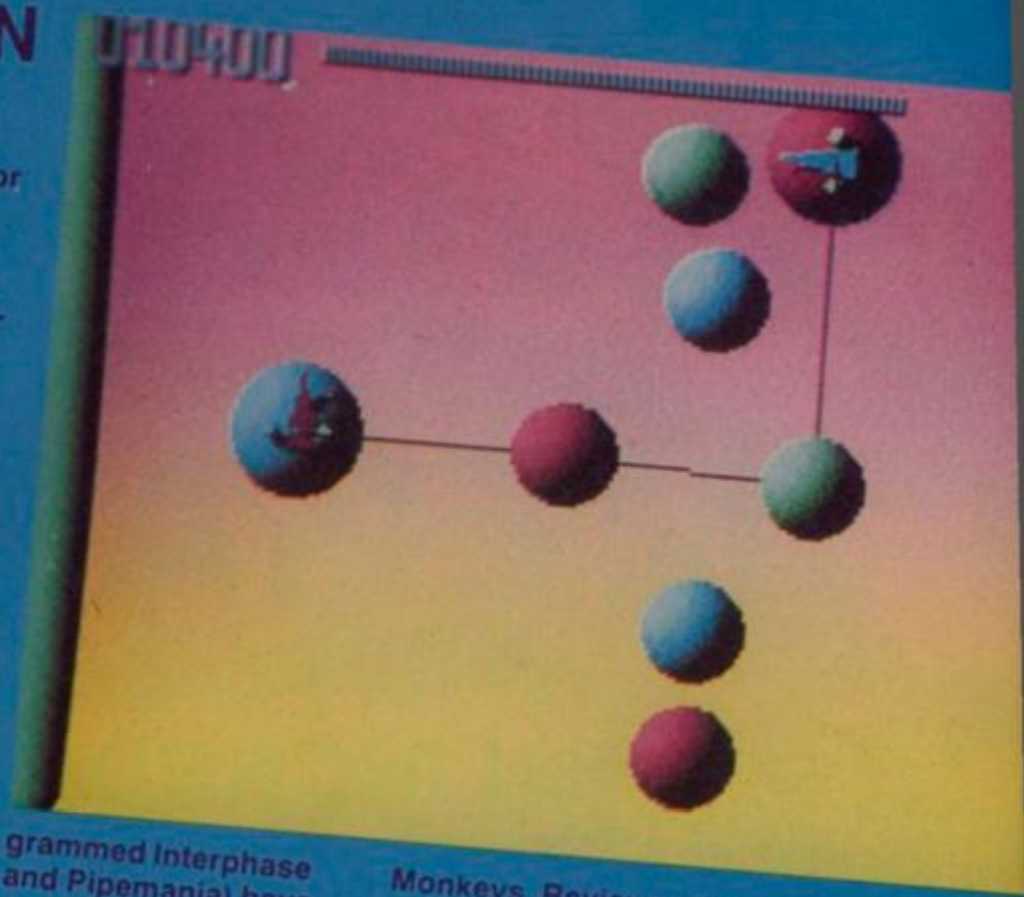

RELEASE: PC ST AMIGA C64 SPECTRUM AMSTRAD, APRIL
PRICE: £TBA

WAR-HEAD
ACTIVISION

Like many computer gamers, Glyn Williams was a big fan of Elite, but thought the game would have been a lot more fun without all that trading palaver. So, he designed and programmed his own game, Warhead, a simulation solely of space combat. The action is set between the stars of the Milky Way, which is plagued by all sorts of pirates and alien craft, and it's up to you to go out there and make the galaxy safe for lifekind. Special missions, weapons upgrades, trips through hyperspace (or "Quadspace" as Warhead's equivalent is called), it's all there, and Glyn has tried to keep everything as scientifically plausible as possible. Watch out for it under the new Motion Picture House label.
RELEASE: ST AMIGA, MARCH
PRICE: £TBA

NEXT MONTH

THERE'S THE SECOND PART OF THE

MEGACOMP

WITH PC ENGINES AND AN INCREDIBLE TURBO OUTRUN COIN-OP TO BE WON.

PLUS THERE'S...

- EXCLUSIVE REVIEWS
- FAB TIP SECTION
- MEGA MEAN MACHINES
- AMAZING ARCADE ACTION
- YOB'S MEGA MAILBAG

PLUS ALL THE VERY HOTTEST NEWS AND PREVIEWS

SO MAKE SURE YOU DON'T MISS THE NEXT ISSUE - IT'S OUT MARCH 16.

AND DON'T LOSE YOUR PERSONAL MEGACOMP NUMBER . NEXT MONTH IT COULD BE A WINNER!!!

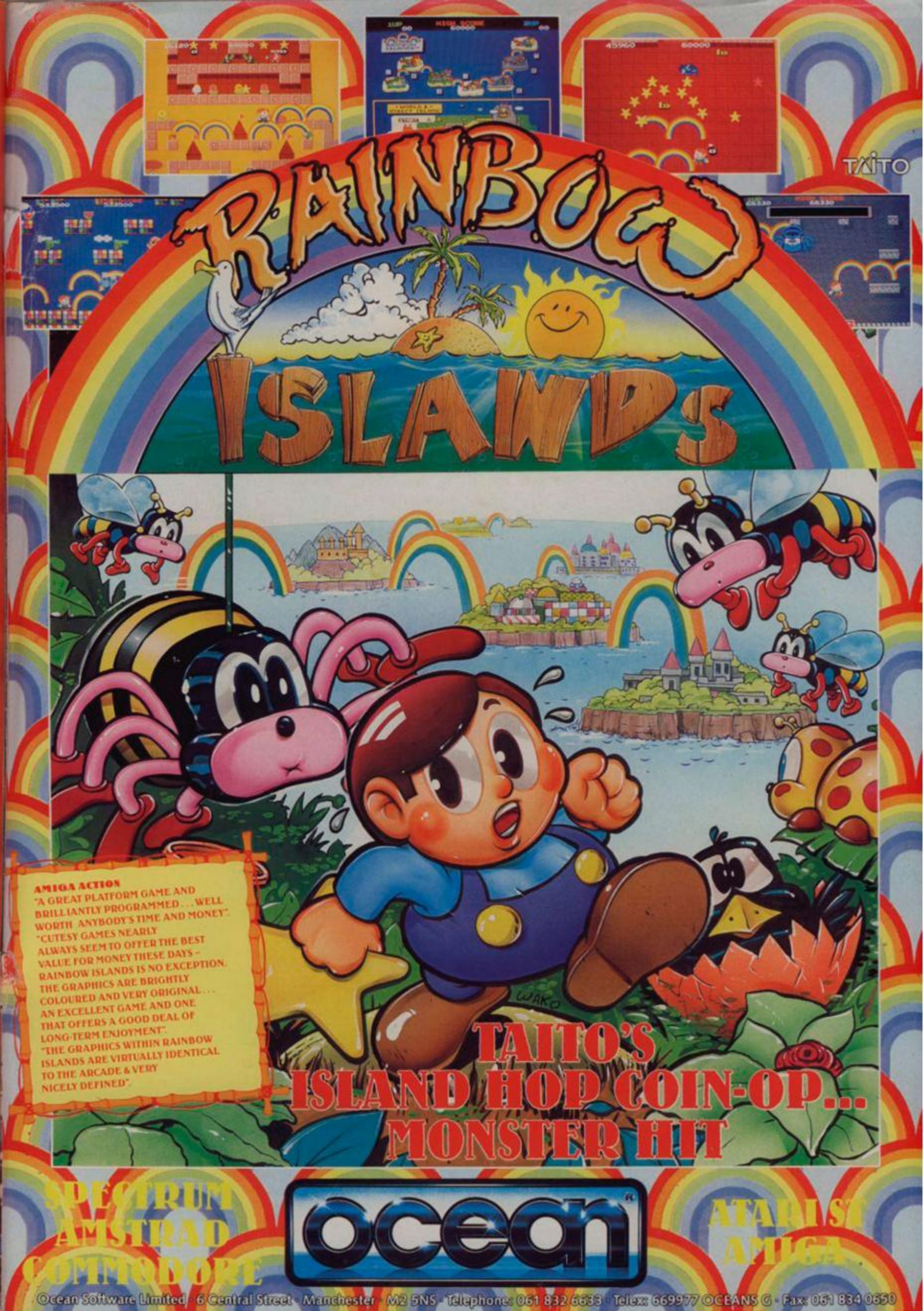
TAITO
RAINBOW ISLANDS
AMIGA ACTION
"A GREAT PLATFORM GAME AND BRILLIANTLY PROGRAMMED . . . WELL WORTH ANYBODY'S TIME AND MONEY".
"CUTESY GAMES NEARLY ALWAYS SEEM TO OFFER THE BEST VALUE FOR MONEY THESE DAYS – RAINBOW ISLANDS IS NO EXCEPTION. THE GRAPHICS ARE BRIGHTLY COLOURED AND VERY ORIGINAL . . . AN EXCELLENT GAME AND ONE THAT OFFERS A GOOD DEAL OF LONG-TERM ENJOYMENT".
"THE GRAPHICS WITHIN RAINBOW ISLANDS ARE VIRTUALLY IDENTICAL TO THE ARCADE & VERY NICELY DEFINED".
TAITO'S ISLAND HOP COIN-OP... MONSTER HIT
SPECTRUM
AMSTRAD
COMMODORE
ocean
ATARI ST
AMIGA
Ocean Software Limited · 6 Central Street · Manchester · M2 5NS · Telephone: 061 832 6633 · Telex: 669977 OCEANS G · Fax: 061 834 0650

MASTERS OF THE ARCADE CHALLENGE!

THEY ARE THE DEMONS & DRAGONS OF HELL – YOU ARE THE

BLACK TIGER

Available on:
CBM 64/128 cassette & disk.
Amstrad cassette & disk.
Spectrum 48/128K cassette.
Atari ST. CBM Amiga.

© 1990 CAPCOM CO., Ltd. Manufactured under license from CAPCOM CO., LTD., JAPAN. BLACK TIGER,™ CAPCOM™ and CAPCOM® are trademarks of Capcom Co., Ltd.

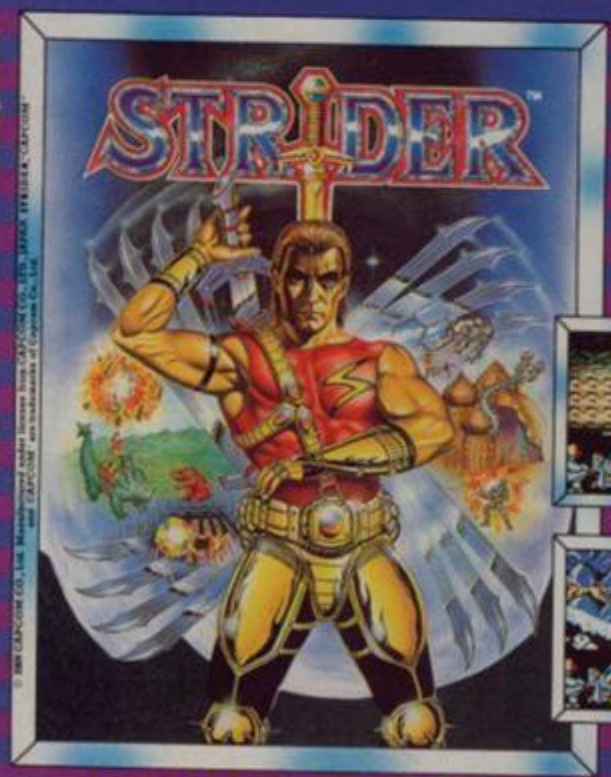

Available on:
CBM 64/128 cassette & disk.
Amstrad cassette & disk.
Spectrum 48/128K cassette.
Atari ST. CBM Amiga. IBM PC.

Screen shots from various formats

Available on:
CBM 64/128 cassette & disk.
Amstrad cassette & disk.
Spectrum 48/128K cassette.
Atari ST. CBM Amiga.

ONE MAN, ONE SWORD, ONE FREE WORLD.

U.S. GOLD

CAPCOM™

SPOOKY SPECTRES, DEADLY DEMONS . . . ARTHUR, THE DARE DEVIL KNIGHT IS BACK!

U.S. GOLD LTD., UNITS 2/3 HOLFORD WAY, HOLFORD, BIRMINGHAM B6 7AX. TEL: 021 625 3388.